

STREETS FOR PEOPLE NELSON SOUTH

DRAWINGS INDEX

DWG No.	DRAWING TITLE
C01	PROJECT EXTENTS
C02	TIPAHI STREET LAYOUT
C03	FRANKLYN STREET LAYOUT
C04	KAWAI STREET LAYOUT
C05	HAMPDEN STREET LAYOUT

LOCALITY PLAN



LAYOUT PLANS 20.09.2023

ORIGINAL SIZE A1
DO NOT SCALE - IF IN DOUBT, ASK



LEGEND

PROJECT EXTENTS

CONTRACT No. 116835
NCC DWG No. 27-0835

REV	DESCRIPTION	DATE	BY	CHK	APP
C	UPDATE AFTER CLIENT REVIEW	15.09.23	WR	RM	JN
B	DETAIL DESIGN	27.06.23	RM	SA	JN
A	CONCEPT DESIGN	12.06.23	RM	WR	JN
			DRN	CHK	APP

SURVEYED		
DESIGNED	ROSS MCPHIE	MAY 2023
DRAWN	ROSS MCPHIE	JUNE 2023
CAD REVIEW	WILLIAM RAE	26.06.23
DESIGN CHECK	SAM ALLEN	27.06.23
DESIGN REVIEW	JAMES NEWTON	27.06.23
APPROVED	JAMES NEWTON	15.09.23
PROF REGISTRATION:		

Stantec Project No. 310205312

Nelson City Council
Te Kaunihiera o Whakatū

APPROVED:

GROUP MANAGER INFRASTRUCTURE

DATE:

PROJECT OVERVIEW
STREETS FOR PEOPLE

PROJECT EXTENTS

NOT FOR CONSTRUCTION

FOR CONSULTATION

Status Stamp

Date Stamp: 20.09.23

Coordinate System:

Scales: (A1) 1:1000

DWG No. 310205312-01-001-C01

Rev: C

ORIGINAL SIZE A1
0 10 20 30 40 50 60 70 80 90 100 150 200 mm
DO NOT SCALE - IF IN DOUBT, ASK



EXISTING LAYOUT
1:500 (A1) - 1:1000 (A3)

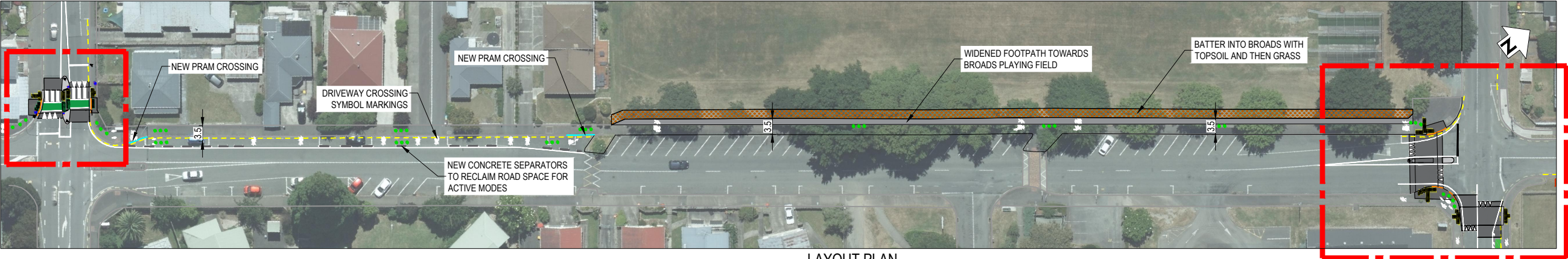

LAYOUT PLAN
1:500 (A1) - 1:1000 (A3)

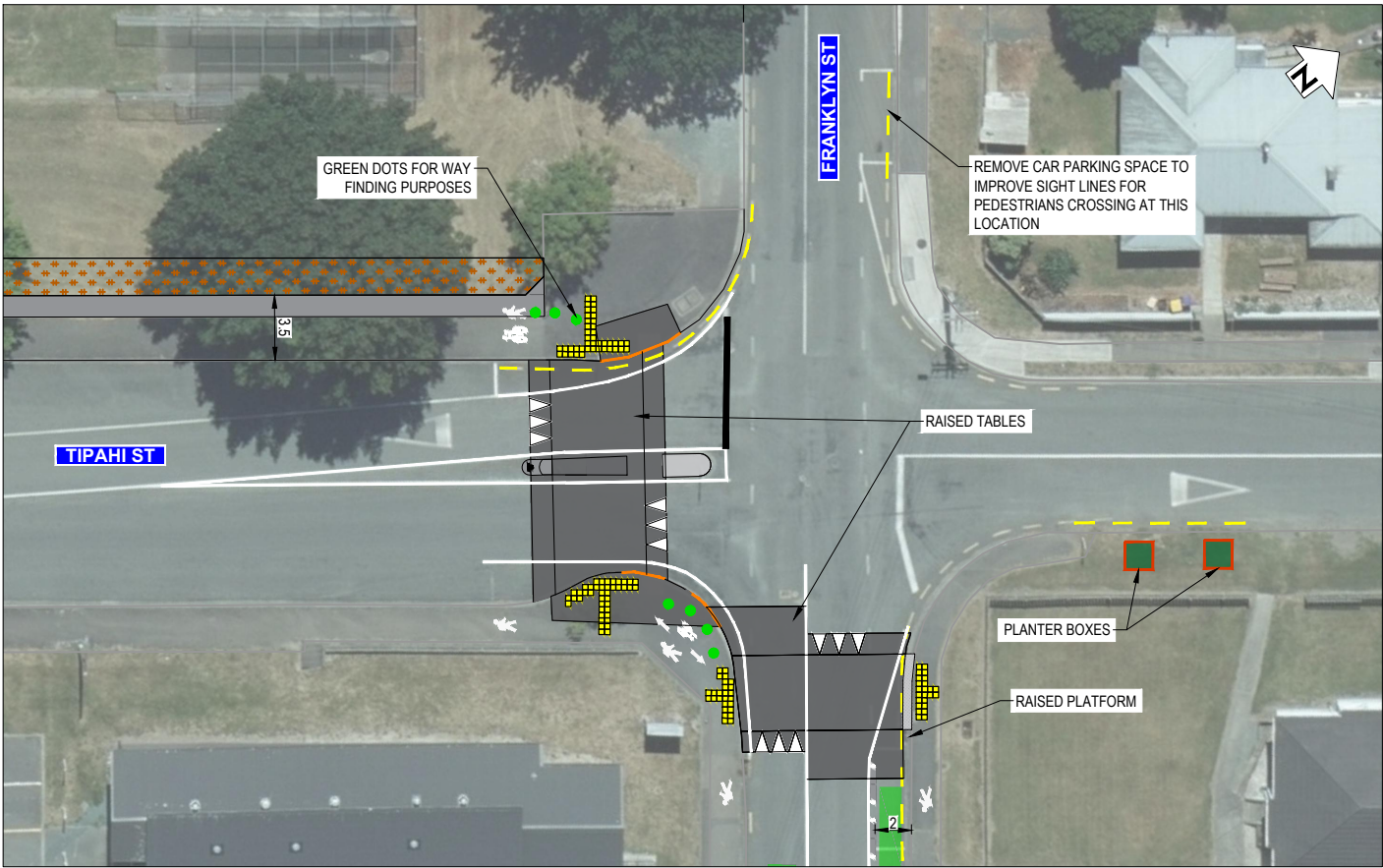
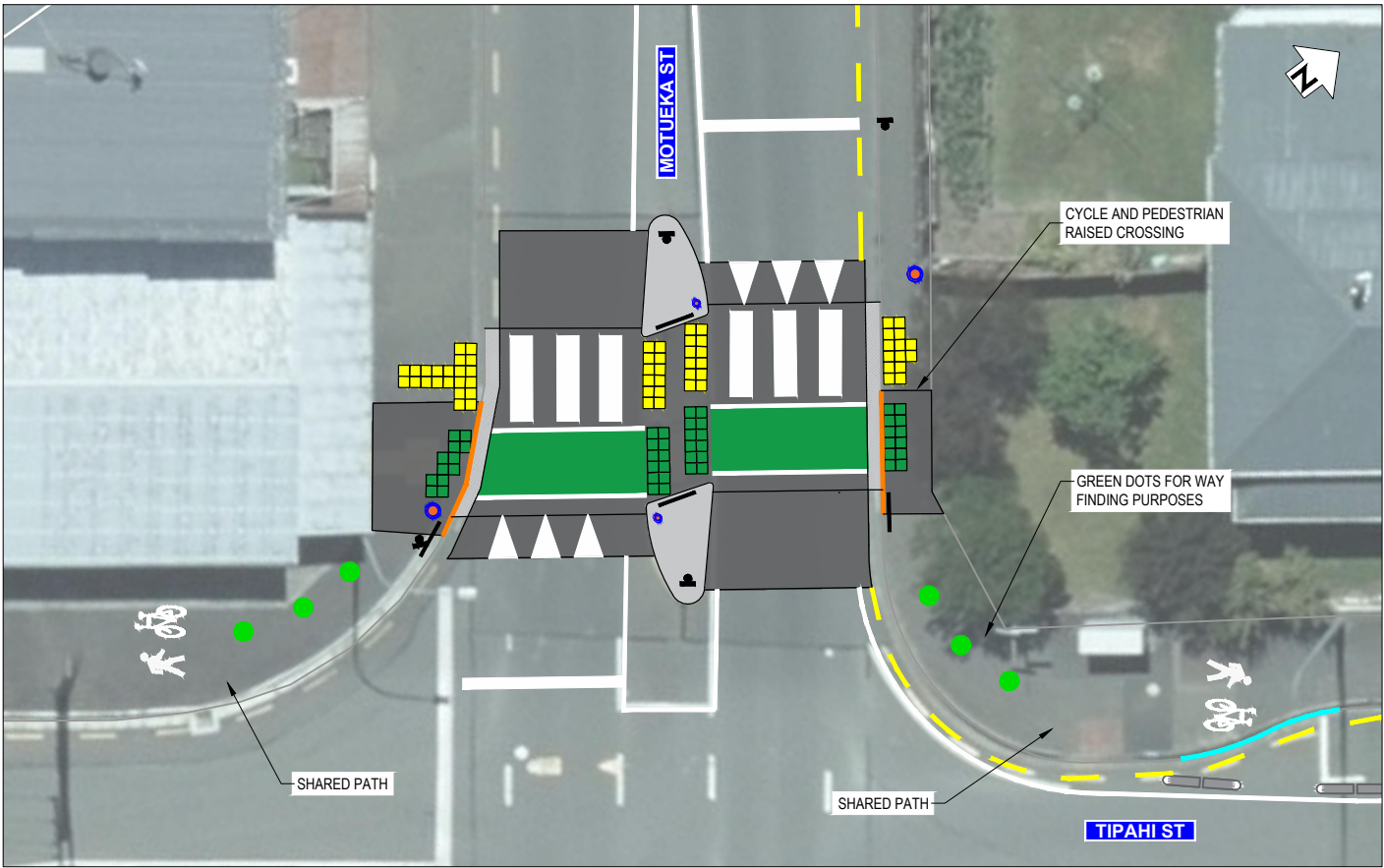

NOT FOR CONSTRUCTION

REV	DESCRIPTION	DATE	BY	CHK	APP
C	UPDATE AFTER CLIENT REVIEW	15.09.23	WR	RM	JN
B	DETAILED DESIGN	27.06.23	RM	SA	JN
A	CONCEPT DESIGN	12.06.23	RM	WR	JN
			DRN	CHK	APP

SURVEYED		
DESIGNED	ROSS MCPHIE	MAY 2023
DRAWN	ROSS MCPHIE	JUNE 2023
CAD REVIEW	WILLIAM RAE	26.06.23
DESIGN CHECK	SAMUEL ALLEN	27.06.23
DESIGN REVIEW	JAMES NEWTON	27.06.23
APPROVED	JAMES NEWTON	15.09.23
PROF REGISTRATION:		



NELSON CITY COUNCIL
STREETS FOR PEOPLE

TIPAHI STREET
LAYOUT

Status Stamp	FOR CONSULTATION
Date Stamp	15.09.2023
Scales	AS SHOWN
Drawing No.	310205312-01-001-C02
Rev.	C

ORIGINAL SIZE A1 0 10 20 30 40 50 60 70 80 90 100 150 200 mm DO NOT SCALE - IF IN DOUBT, ASK



EXISTING LAYOUT
1:500 (A1) - 1:1000 (A3)

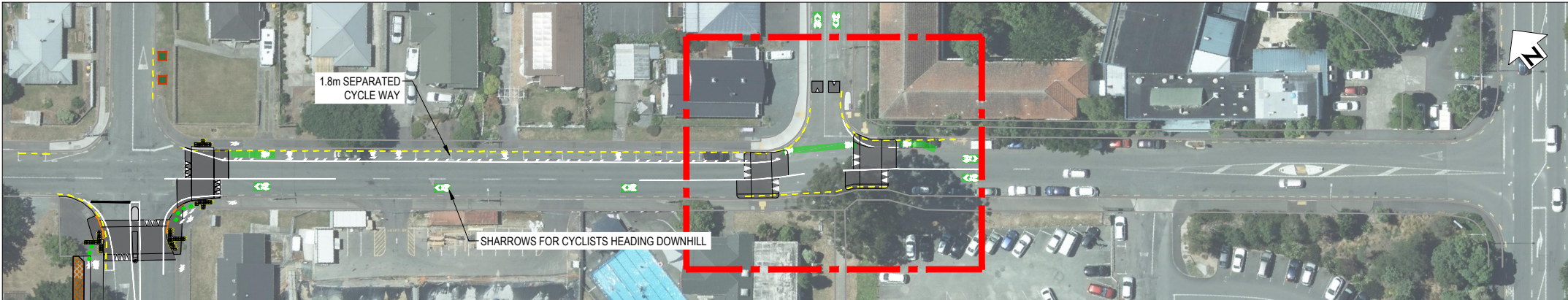

LAYOUT PLAN
1:500 (A1) - 1:1000 (A3)

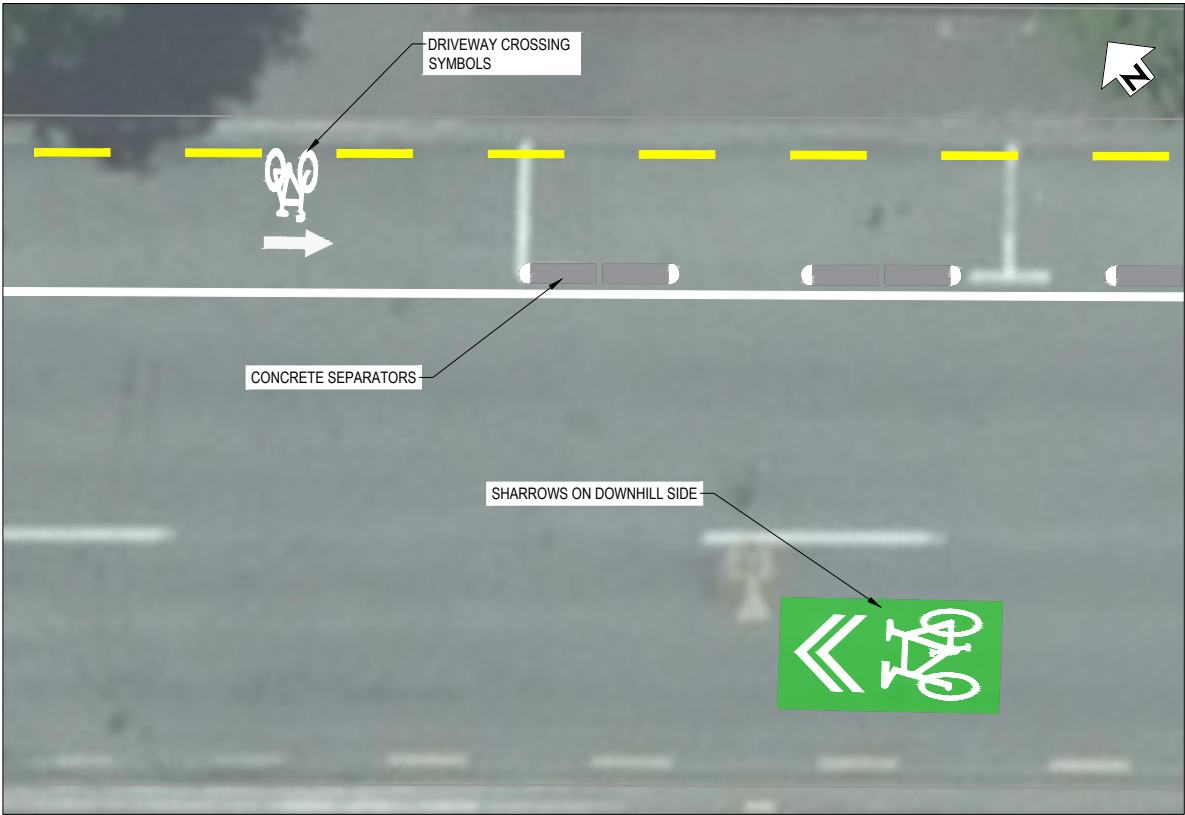

FRANKLYN STREET
TYPICAL LAYOUT PLAN
1:50 (A1) - 1:100 (A3)

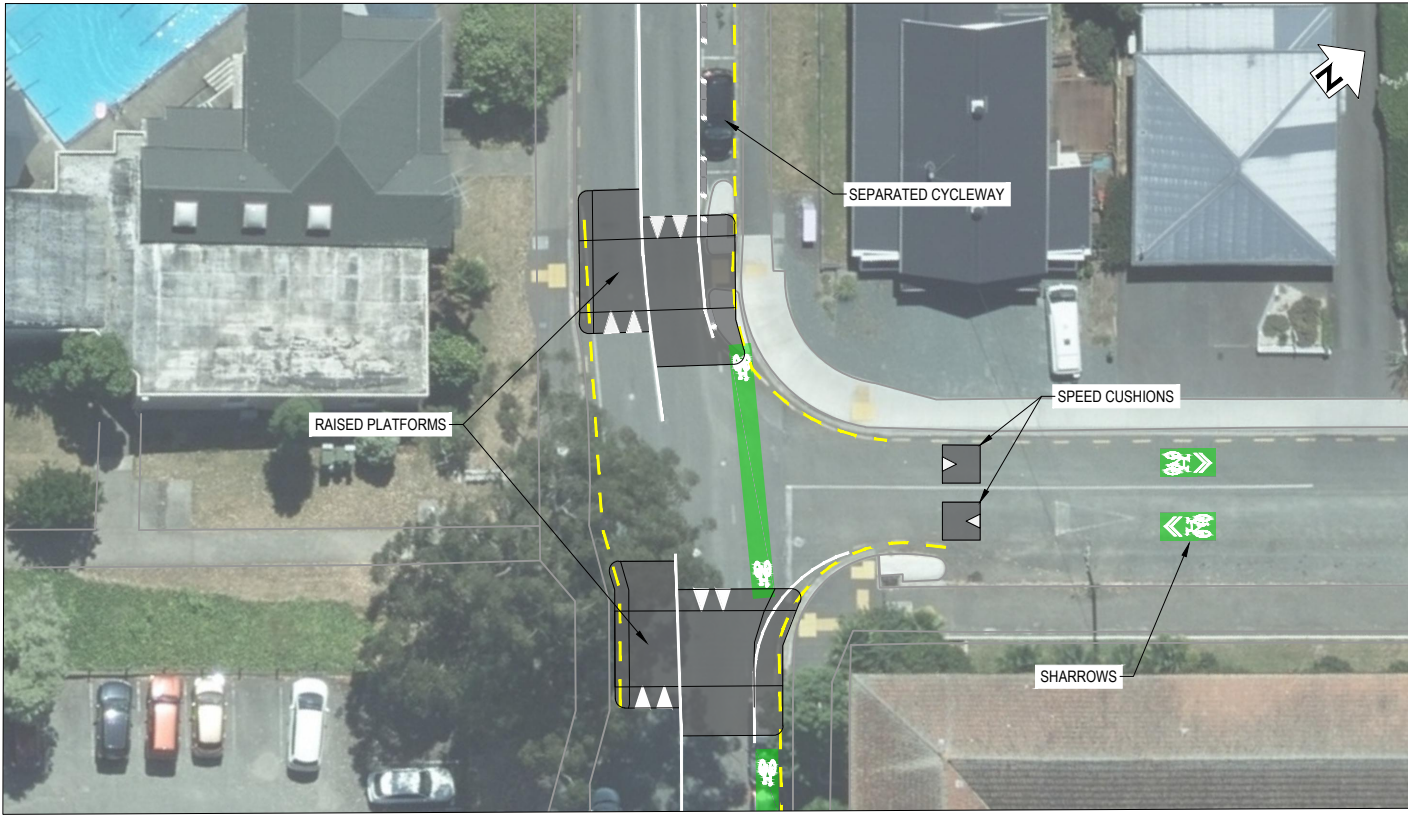

REV	DESCRIPTION	DATE	BY	CHECKED	APPROVED
C	UPDATE AFTER CLIENT REVIEW	15.09.23	WR	RM	JN
B	DETAILED DESIGN	27.06.23	RM	SA	JN
A	CONCEPT DESIGN	12.06.23	RM	WR	JN
	REVISIONS		DRN	CHK	APP

SURVEYED		
DESIGNED	ROSS MCPHIE	MAY 2023
DRAWN	ROSS MCPHIE	JUNE 2023
CAD REVIEW	WILLIAM RAE	26.06.23
DESIGN CHECK	SAMUEL ALLEN	27.06.23
DESIGN REVIEW	JAMES NEWTON	27.06.23
APPROVED	JAMES NEWTON	15.09.23
PROF REGISTRATION:		



NELSON CITY COUNCIL
STREETS FOR PEOPLE

FRANKLYN STREET
LAYOUT

Status Stamp	NOT FOR CONSTRUCTION
Date Stamp	FOR CONSULTATION
	15.09.2023
Scales	AS SHOWN
Drawing No.	310205312-01-001-C03
Rev.	C

ORIGINAL SIZE A1
0 10 20 30 40 50 60 70 80 90 100 150 200 mm
DO NOT SCALE - IF IN DOUBT, ASK



EXISTING LAYOUT
1:500 (A1) - 1:1000 (A3)

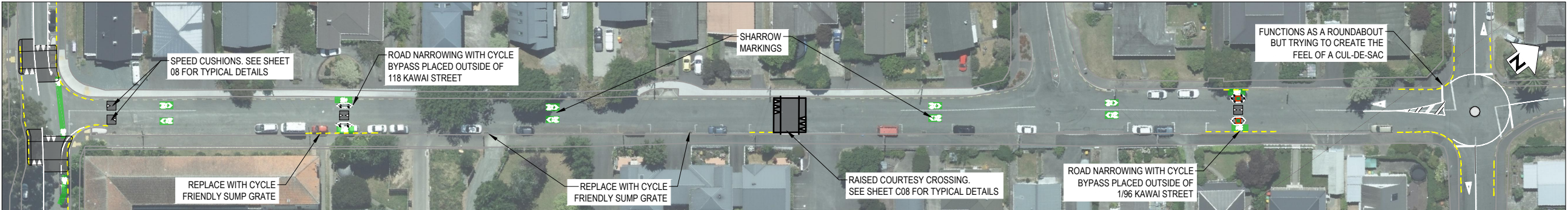

LAYOUT PLAN
1:200 (A1) - 1:400 (A3)

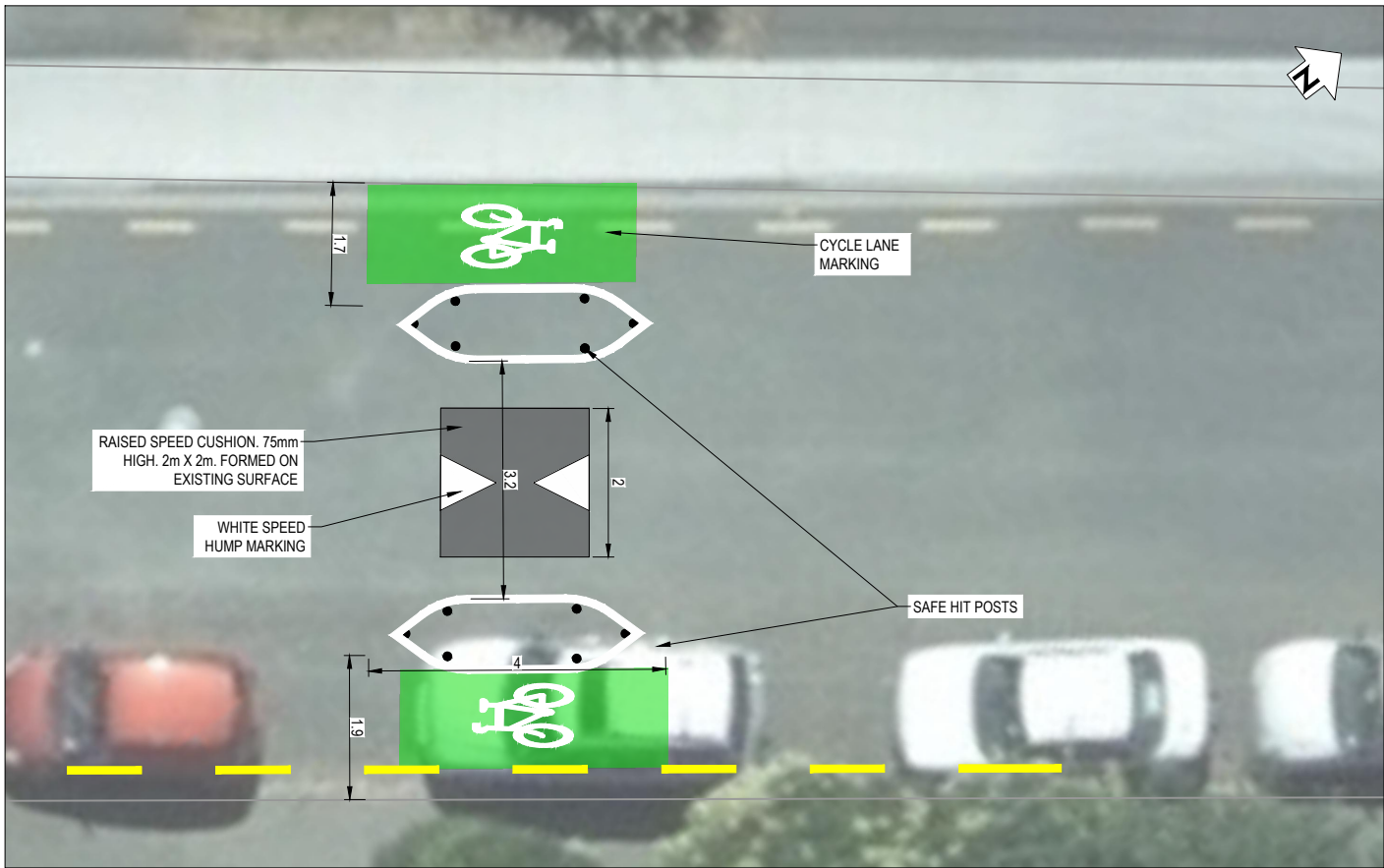

ROAD NARROWING LAYOUT PLAN
1:200 (A1) - 1:400 (A3)

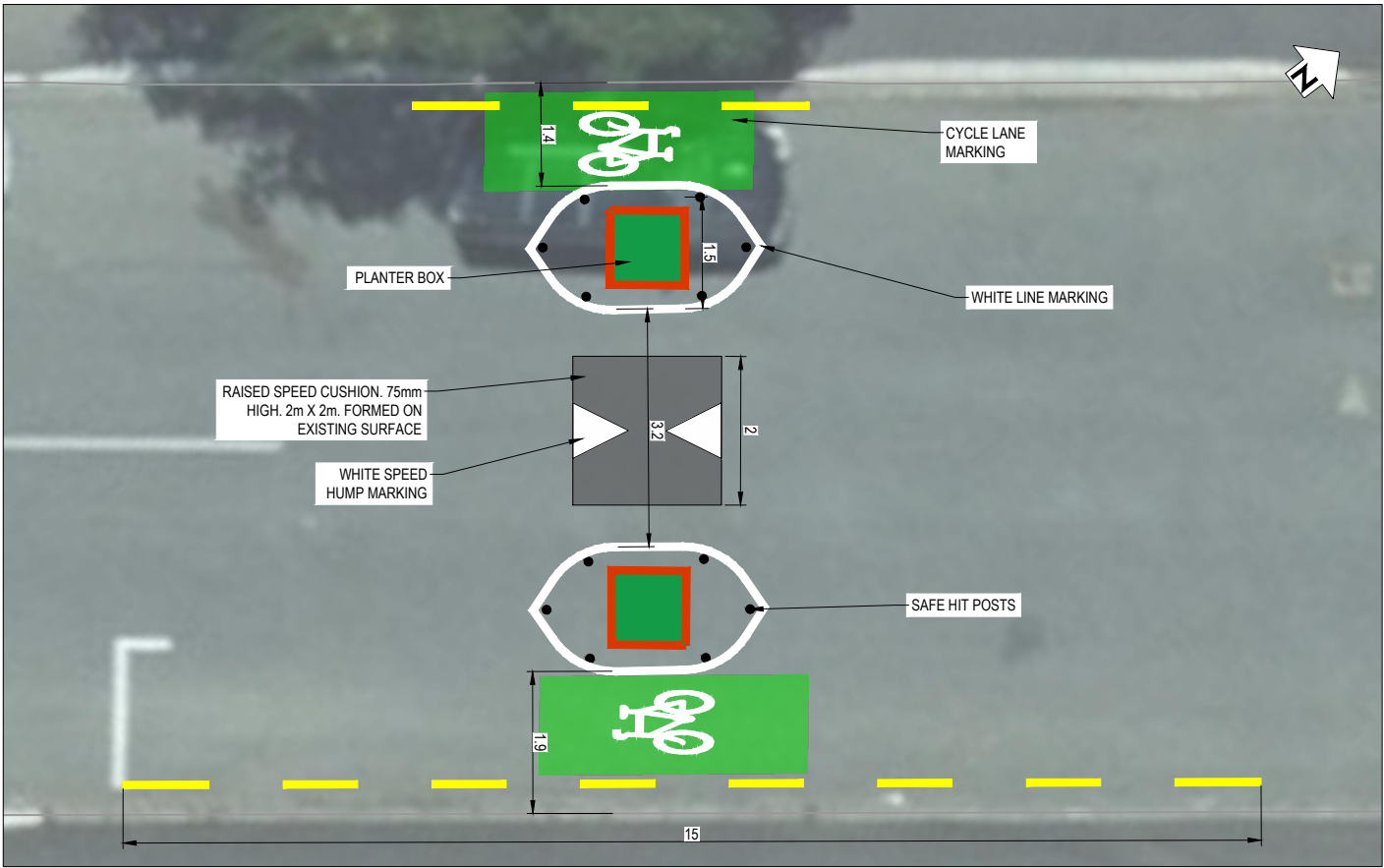

ROAD NARROWING LAYOUT PLAN
1:200 (A1) - 1:400 (A3)

CONTRACT No. 116835
NCC DWG No. 27-0835

REV	DESCRIPTION	DATE	BY	CHK	APP
C	UPDATE AFTER CLIENT REVIEW	15.09.23	WR	RM	JN
B	DETAIL DESIGN	27.06.23	RM	SA	JN
A	CONCEPT DESIGN	12.06.23	RM	WR	JN
REV	REVISIONS	DATE	DRN	CHK	APP

SURVEYED		
DESIGNED	ROSS MCPHIE	MAY 2023
DRAWN	ROSS MCPHIE	JUNE 2023
CAD REVIEW	WILLIAM RAE	26.06.23
DESIGN CHECK	SAM ALLEN	27.06.23
DESIGN REVIEW	JAMES NEWTON	27.06.23
APPROVED	JAMES NEWTON	15.09.23
PROF REGISTRATION:		

Stantec

Stantec Project No. 310205312

Nelson City Council
Te Kaunihera o Whakatū

APPROVED:

GROUP MANAGER INFRASTRUCTURE

DATE:

PROJECT OVERVIEW
STREETS FOR PEOPLE

KAWAI STREET
LAYOUT

NOT FOR CONSTRUCTION

Status Stamp
FOR CONSULTATION

Date Stamp
20.09.23

Coordinate System:

Scales (A1) AS SHOWN

DWG No. 310205312-01-001-C04

Rev. C

ORIGINAL SIZE A1 0 10 20 30 40 50 60 70 80 90 100 150 200 mm DO NOT SCALE - IF IN DOUBT, ASK

KAWAI / HAMPDEN ST

THE IDEA IS TO REDUCE THROUGH TRAFFIC ON LOCKING STREET AND TO LIMIT THE SCHOOL DROP OFF/ PICK UP FROM THIS AREA. THE DESIGN IS ESSENTIALLY A ROUNDABOUT BUT A WHITE EDGE LINE WILL EXTEND AROUND THREE LEGS AS SHOWN IN THE DRAWING. HOW THE INTERSECTION OPERATES DURING SCHOOL PICK UP/ DROP OFF TIME WILL BE OBSERVED TO SEE HOW IT FUNCTIONS DURING PEAK TIMES.

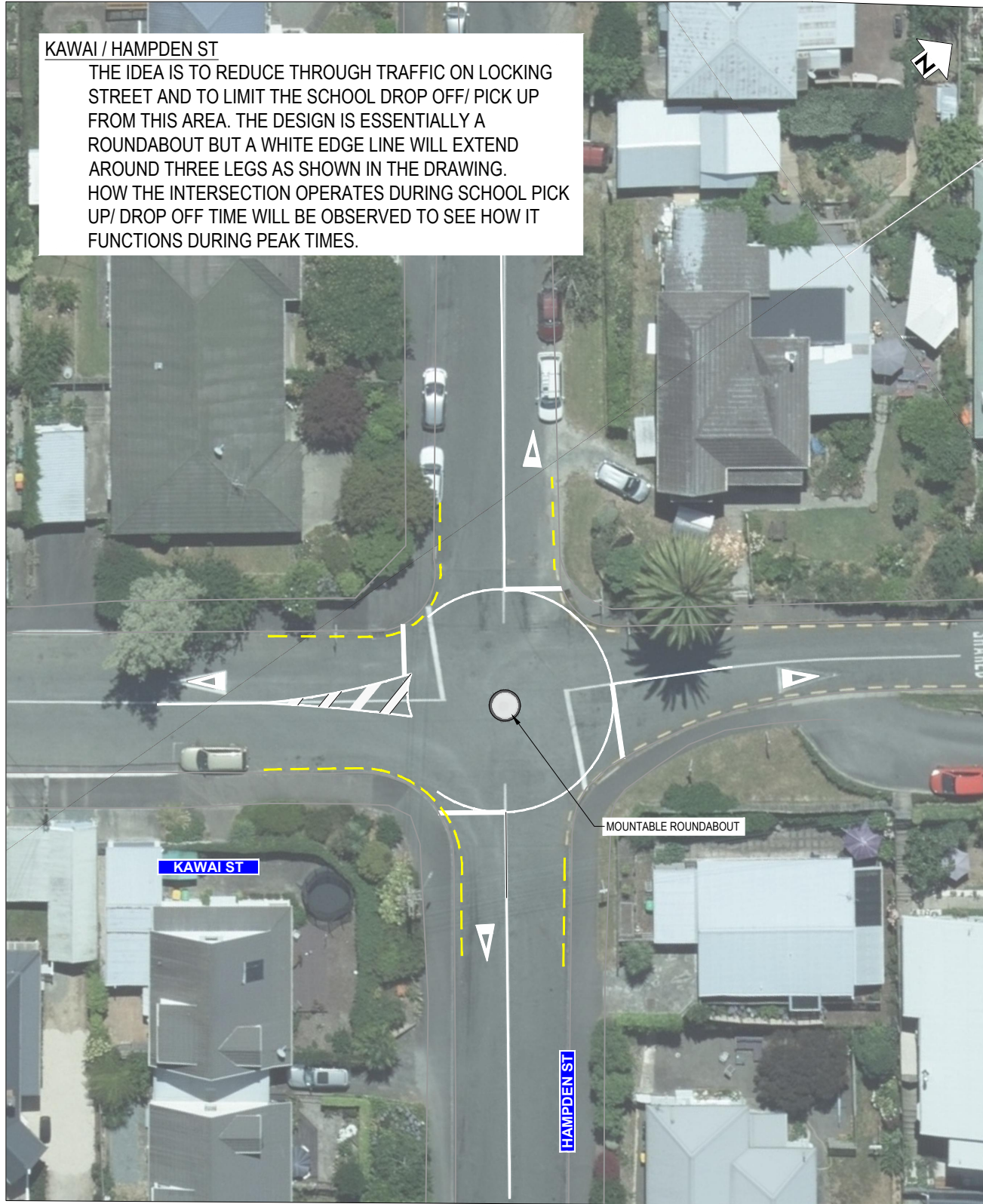

ROUNDABOUT / CUL-DE-SAC PLAN
1:200 (A1) - 1:400 (A3)



HAMPDEN STREET
1:250 (A1) - 1:500 (A3)

CONTRACT No. 116835

NCC DWG No. 27-0835

REV	DESCRIPTION	DATE	BY	CHK	APP
C	UPDATE AFTER CLIENT REVIEW	15.09.23	WR	RM	JN
B	DETAIL DESIGN	27.06.23	RM	SA	JN
A	CONCEPT DESIGN	12.06.23	RM	WR	JN
			DRN	CHK	APP

SURVEYED		
DESIGNED	ROSS MCPHIE	MAY 2023
DRAWN	ROSS MCPHIE	JUNE 2023
CAD REVIEW	WILLIAM RAE	26.06.23
DESIGN CHECK	SAM ALLEN	27.06.23
DESIGN REVIEW	JAMES NEWTON	27.06.23
APPROVED	JAMES NEWTON	15.09.23
PROF REGISTRATION:		



Stantec Project No. 310205312



APPROVED:
GROUP MANAGER INFRASTRUCTURE
DATE:

PROJECT OVERVIEW
STREETS FOR PEOPLE

HAMPDEN STREET
LAYOUT

NOT FOR CONSTRUCTION

Status Stamp	FOR CONSULTATION
Date Stamp	20.09.23
Coordinate System:	
Scales	(A1) AS SHOWN
DWG No.	310205312-01-001-C05
Rev	C