

NELSON CITY COUNCIL
MOUNT STREET, KONINI STREET ROADING AND
STORMWATER UPGRADE - CONTRACT NO. EC3880

- GENERAL NOTES
- A3
1.

THE INFORMATION CONTAINED ON THIS DOCUMENT IS COPYRIGHT AND MAY NOT BE COPIED, DISSEMINATED OR USED FOR ANY OTHER PURPOSE OTHER THAN THAT FOR WHICH IT HAS BEEN PROVIDED WITHOUT THE WRITTEN PERMISSION OF CAMERON GIBSON AND WELLS
2.

VERIFY ALL DIMENSIONS ON SITE
3.

DO NOT SCALE FROM DRAWINGS
4.

THE ADEQUACY OF THE DESIGN INCORPORATED ON THE PLANS IS SUBJECT TO THE REQUIREMENTS INCLUDED IN THE SPECIFICATION FOR THE WORKS AND THE DESIGN ASSUMPTIONS INCORPORATED IN THE CALCULATIONS AND REPORTS FOR THE PROJECT

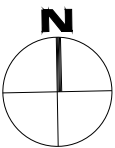
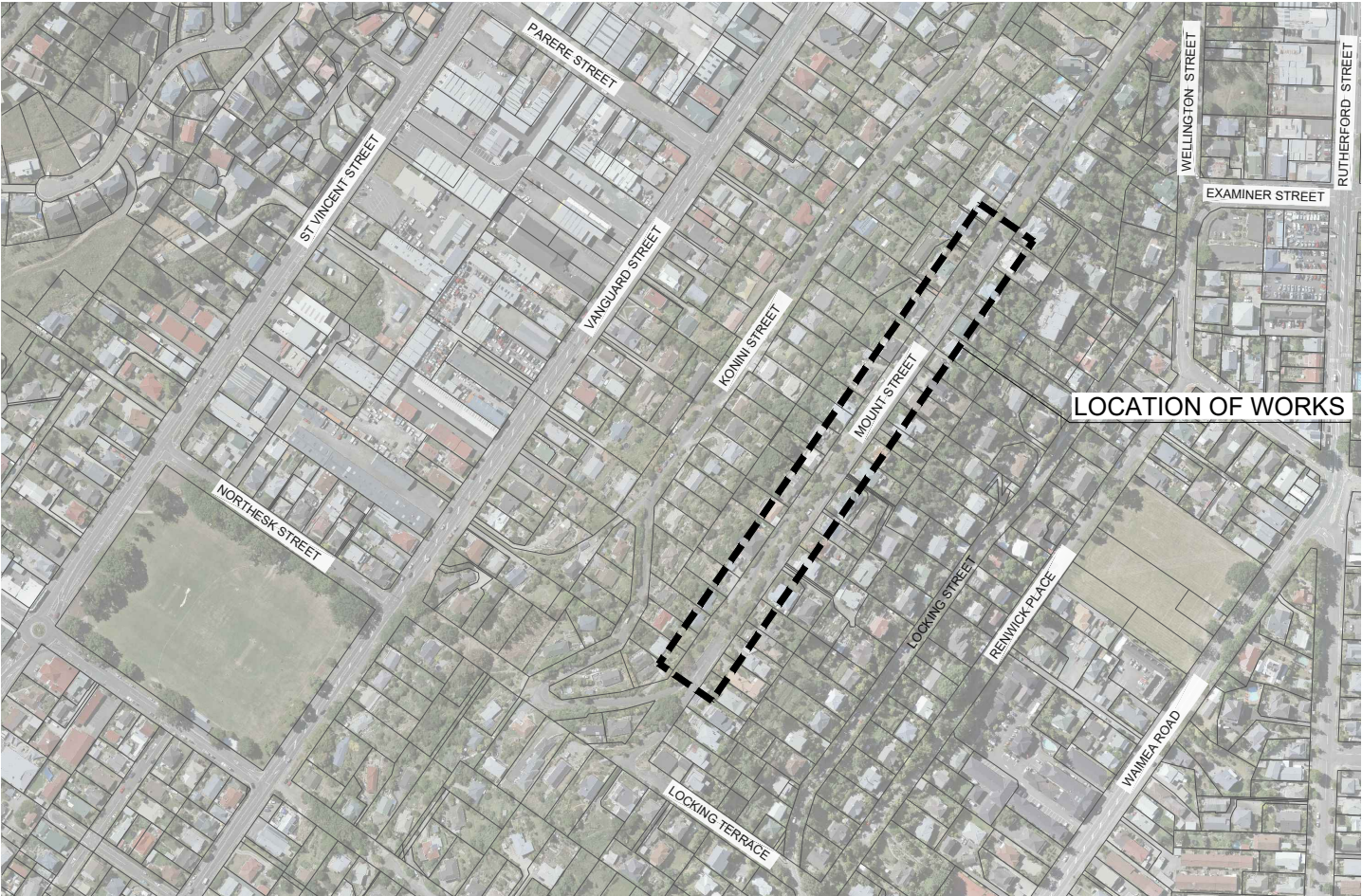

LOCATION PLAN
SCALE 1:5000 (A3)

DRAWING REGISTER

| DWG NO. | DRAWING TITLE |
|---------|---|
| 001 | MOUNT STREET LOCATION PLAN AND DRAWING REGISTER |
| 002 | MOUNT STREET STORMWATER PLAN AND LONGSECTION 1 OF 3 |
| 003 | MOUNT STREET STORMWATER PLAN AND LONGSECTION 2 OF 3 |
| 004 | MOUNT STREET STORMWATER PLAN AND LONGSECTION 3 OF 3 |
| 005 | MOUNT STREET ROADING PLAN AND LONGSECTION 1 OF 2 |
| 006 | MOUNT STREET ROADING PLAN AND LONGSECTION 2 OF 2 |
| 007 | MOUNT STREET TYPICAL DETAILS |
| 008 | 37 MOUNT STREET KERB AND DRIVEWAY REALIGNMENT |



HAZARD ID REGISTER

| HAZARD ID | DESCRIPTION |
|-----------|---|
| 1 | WORKING NEAR HIGH CAPACITY, FIBRE OPTIC OR COMMS CABLES |
| 2 | WORKING OR OPERATING NEAR OVERHEAD POWER CABLES |
| 3 | WORKING NEAR COAL TAR |

CONTRACT NO. EC3880

NCC DWG NO. 26-0823



CLIENT

te kaunihera o whakatū

APPROVED



GROUP MANAGER INFRASTRUCTURE

DATE 15/07/2020

JOB TITLE
MOUNT ST, KONINI ST ROADING
AND STORMWATER UPGRADE

DRAWING TITLE
MOUNT STREET LOCATION PLAN
AND DRAWING REGISTER

| | | | | | | | | | | | | | | |
|--------|--|----------------------|----------------------------------|----------|--|-----|--|--------------------------|--------------------------|----------------------|------------------|------|-------|-----|
| B A | | 09/08/20 15/06/20 | FOR CONSTRUCTION FOR APPROVAL | | | | | MJS MJS MJS MJS | MJS MJS MJS MJS | IH IH IH IH | FOR CONSTRUCTION | | | |
| REV | | DATE | | REVISION | | DES | | DRN | CHD | APD | SCALE | | SIZE | |
| | | | | | | | | | | | AS SHOWN | | A3 | |
| | | | | | | | | | | | PROJECT NO | TYPE | SHEET | REV |
| | | | | | | | | | | | 19000-007 | DWG | 001 | B |

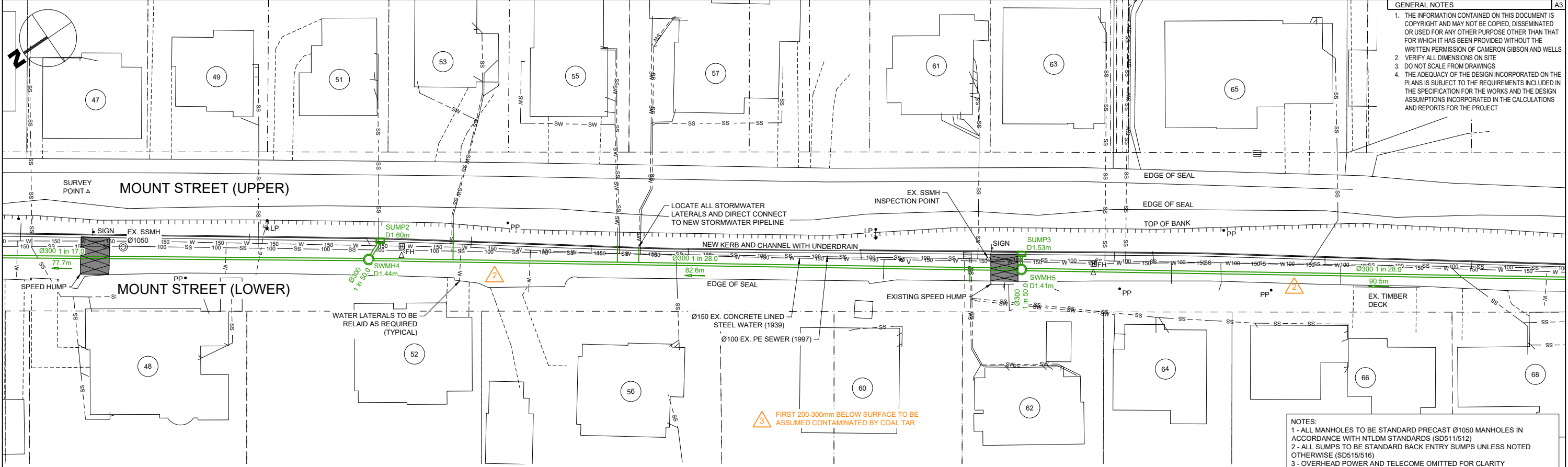

- GENERAL NOTES**
1. THE INFORMATION CONTAINED ON THIS DOCUMENT IS COPYRIGHT AND MAY NOT BE COPIED, DISSEMINATED OR USED FOR ANY OTHER PURPOSE OTHER THAN THAT FOR WHICH IT HAS BEEN PROVIDED WITHOUT THE WRITTEN PERMISSION OF CAMERON GIBSON AND WELLS
 2. VERIFY ALL DIMENSIONS ON SITE
 3. DO NOT SCALE FROM DRAWINGS
 4. THE ADEQUACY OF THE DESIGN INCORPORATED ON THE PLANS IS SUBJECT TO THE REQUIREMENTS INCLUDED IN THE SPECIFICATION FOR THE WORKS AND THE DESIGN ASSUMPTIONS INCORPORATED IN THE CALCULATIONS AND REPORTS FOR THE PROJECT

STORMWATER LAYOUT PLAN SWMH4 TO SWMH5
SCALE 1:500 A3

- NOTES:**
- 1 - ALL MANHOLES TO BE STANDARD PRECAST Ø1050 MANHOLES IN ACCORDANCE WITH NTLM STANDARDS (SD511/512)
 - 2 - ALL SUMPS TO BE STANDARD BACK ENTRY SUMPS UNLESS NOTED OTHERWISE (SD515/516)
 - 3 - OVERHEAD POWER AND TELECOM OMITTED FOR CLARITY
 - 4 - CONFIRM DEPTH OF ALL WATER MAIN CROSSINGS PRIOR TO LAYING PIPE
 - 5 - CONFIRM DEPTH OF SEWER LATERAL CROSSINGS PRIOR TO LAYING PIPE

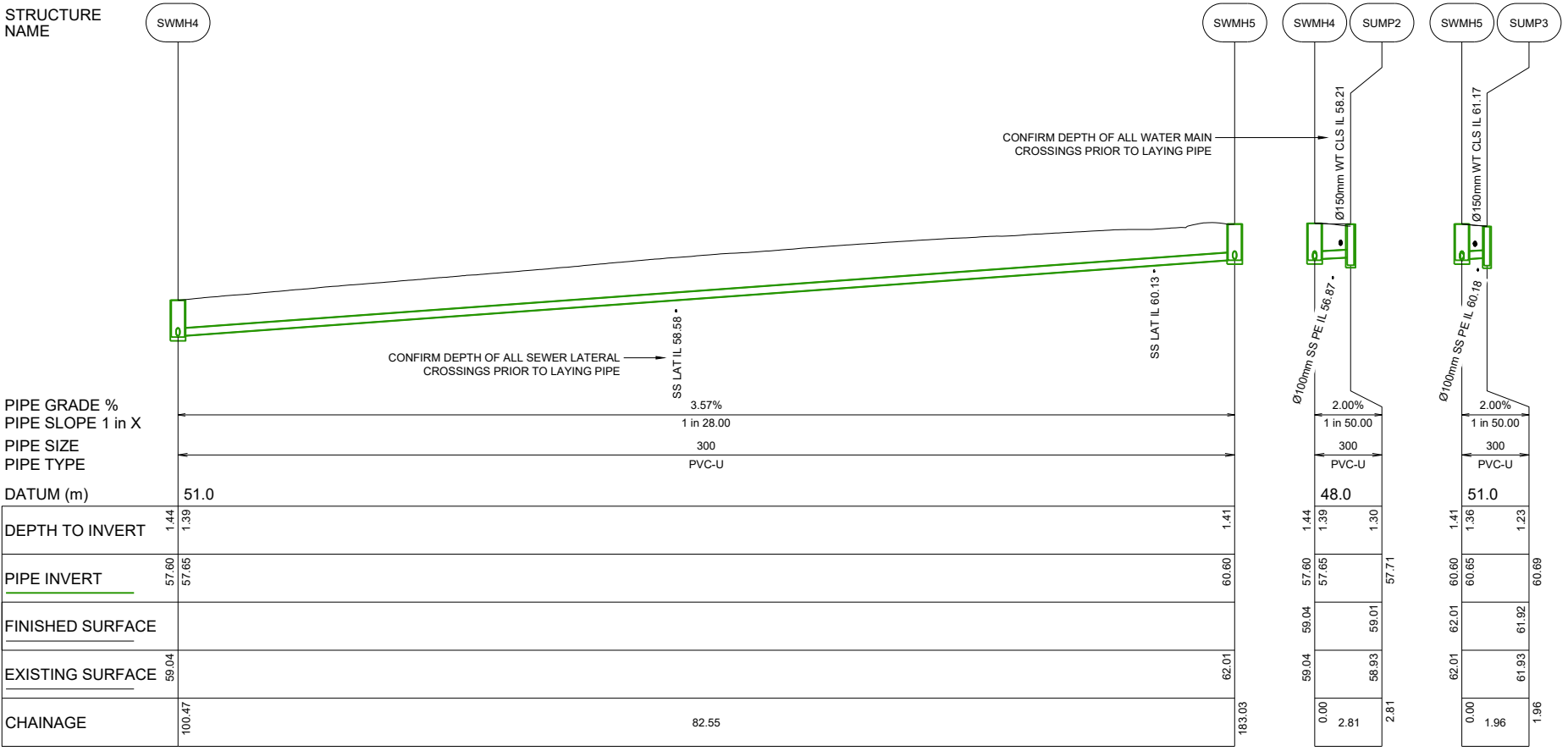

LEGEND

| | |
|----------------------------|--|
| PROPOSED STORMWATER | |
| PROPOSED KERB & CHANNEL | |
| EXISTING KERB & CHANNEL | |
| EXISTING ROAD EDGE | |
| EXISTING DRIVEWAY | |
| EXISTING TOP OF BANK | |
| EXISTING BOUNDARY | |
| EXISTING LAMP & POWER POLE | |
| EXISTING PROPERTY NUMBER | |
| EXISTING STORMWATER | |
| EXISTING WATER | |
| EXISTING WASTEWATER | |
| EXISTING TELECOM | |
| EXISTING ELECTRICS | |
| HAZARD ID | |
| SURVEY MARK | |

STORMWATER LONGSECTION SWMH4 TO SWMH5
SCALE 1:500 A3 (HORIZ) 1:250 A3 (VERT)

| | | | | | | | | | |
|---|-----|-----|-----|-----|---------------------|------|-------|------|----|
| CONTRACT NO. EC3880 | | | | | NCC DWG NO. 26-0823 | | | | |
| <div>FOR CONSTRUCTION REVISION AND COORDINATION</div> | | | | | FOR CONSTRUCTION | | | | |
| | | | | | SCALE | | | SIZE | |
| | | | | | AS SHOWN | | | A3 | |
| | | | | | PROJECT NO | TYPE | SHEET | REV | |
| | | | | | 19000-007 | DWG | 003 | C | |
| REVISION | DES | DRN | CHD | APD | MJS | MJS | SD | SD | IH |

CGW
CONSULTING ENGINEERS

NELSON • CHRISTCHURCH • WANAKA • AUCKLAND
03 549 8259 03 348 1000 www.cgw.co.nz

CLIENT

Nelson City Council
te kaunihera o whakatū

APPROVED

GROUP MANAGER INFRASTRUCTURE
DATE 15/07/2020

JOB TITLE

**MOUNT ST, KONINI ST ROADING
AND STORMWATER UPGRADE**

DRAWING TITLE

**MOUNT STREET STORMWATER
PLAN AND LONGSECTION 2 OF 3**

| | | |
|-----|----------|-----------------------------|
| REV | DATE | REVISION |
| C | 21/07/20 | REVISED FOR CONSTRUCTION |
| B | 09/07/20 | FOR CONSTRUCTION |
| A | 15/06/20 | FOR REVIEW AND COORDINATION |

| | | | |
|-----|-----|-----|-----|
| DES | DRN | CHD | APD |
| MJS | MJS | SD | SD |
| MJS | MJS | IH | IH |

- GENERAL NOTES
- A3
1. THE INFORMATION CONTAINED ON THIS DOCUMENT IS COPYRIGHT AND MAY NOT BE COPIED, DISSEMINATED OR USED FOR ANY OTHER PURPOSE OTHER THAN THAT FOR WHICH IT HAS BEEN PROVIDED WITHOUT THE WRITTEN PERMISSION OF CAMERON GIBSON AND WELLS

2. VERIFY ALL DIMENSIONS ON SITE

3. DO NOT SCALE FROM DRAWINGS

4. THE ADEQUACY OF THE DESIGN INCORPORATED ON THE PLANS IS SUBJECT TO THE REQUIREMENTS INCLUDED IN THE SPECIFICATION FOR THE WORKS AND THE DESIGN ASSUMPTIONS INCORPORATED IN THE CALCULATIONS AND REPORTS FOR THE PROJECT

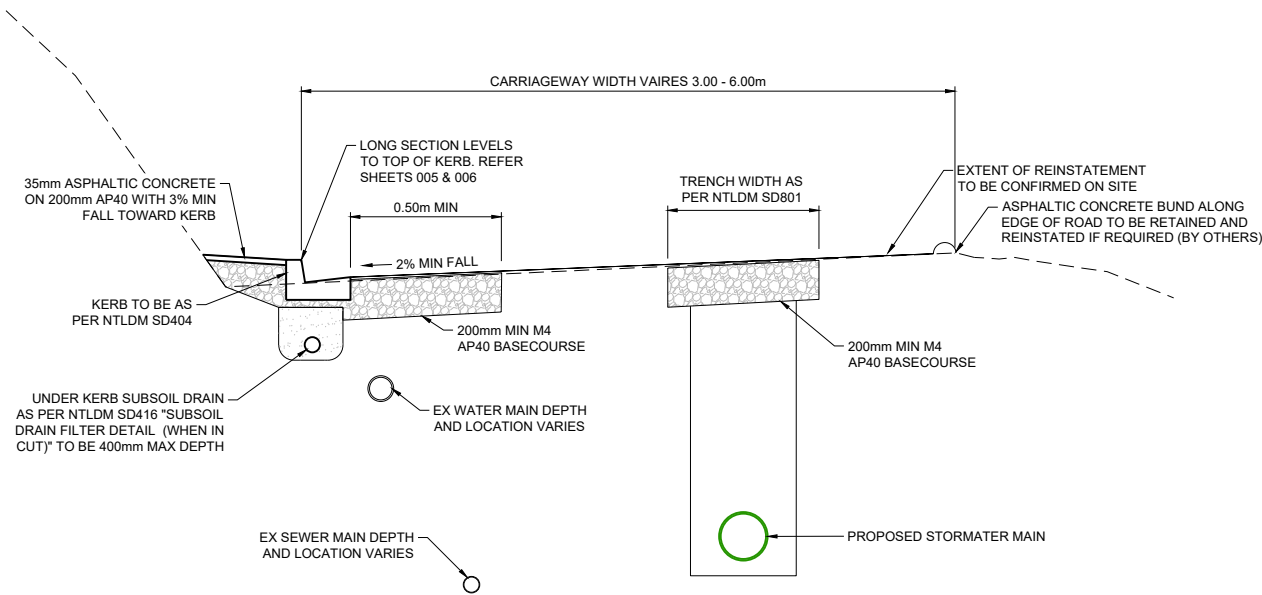

1

002

MOUNT STREET TYPICAL SECTION

SCALE 1:50 AT A3

CONTRACT NO. EC3880

NCC DWG NO. 26-0823



NELSON • CHRISTCHURCH • WANAKA • AUCKLAND
03 549 8259 03 348 1000 www.cgw.co.nz

CLIENT



te kaunihera o whakatū

APPROVED



GROUP MANAGER INFRASTRUCTURE

DATE 15/07/2020

JOB TITLE

MOUNT ST, KONINI ST ROADING
AND STORMWATER UPGRADE

DRAWING TITLE

TYPICAL DETAILS

REV

DATE

21/07/20
09/07/20
15/06/20

REVISED FOR CONSTRUCTION
FOR CONSTRUCTION
FOR REVIEW AND COORDINATION

DES

DRN

CHD

APD

MJS

MJS

MJS

MJS

SD

SD

IH

IH

FOR CONSTRUCTION

SCALE

AS SHOWN

PROJECT NO

19000-007

TYPE

DWG

SHEET

007

REV

C

SIZE

A3

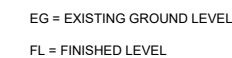

SCALE 1:100 A3

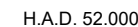

SCALE 1:100 A3 (HORIZ) 1:40 A3 (VERT)

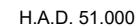

SCALE 1:100 A3 (HORIZ) 1:40 A3 (VERT)

NCC DWG NO. 26-0823

DRAWING TITLE

37 MOUNT STREET KERB
AND DRIVEWAY REALIGNMENT

| | | | |
|------------------|------|-------|------|
| FOR CONSTRUCTION | | | |
| SCALE | | | SIZE |
| AS SHOWN | | | A3 |
| PROJECT NO | TYPE | SHEET | REV |
| 19000-007 | DWG | 008 | C |