

WORKS NOTICE – POTHOLING INVESTIGATION

WHAT WHEN TRAFFIC

SWALLOW MAIN ACCESS CHAMBER INSTALLATION FROM EARLY - MARCH 2023 PEDESTRIAN RESTRICTIONS WILL BE IN PLACE

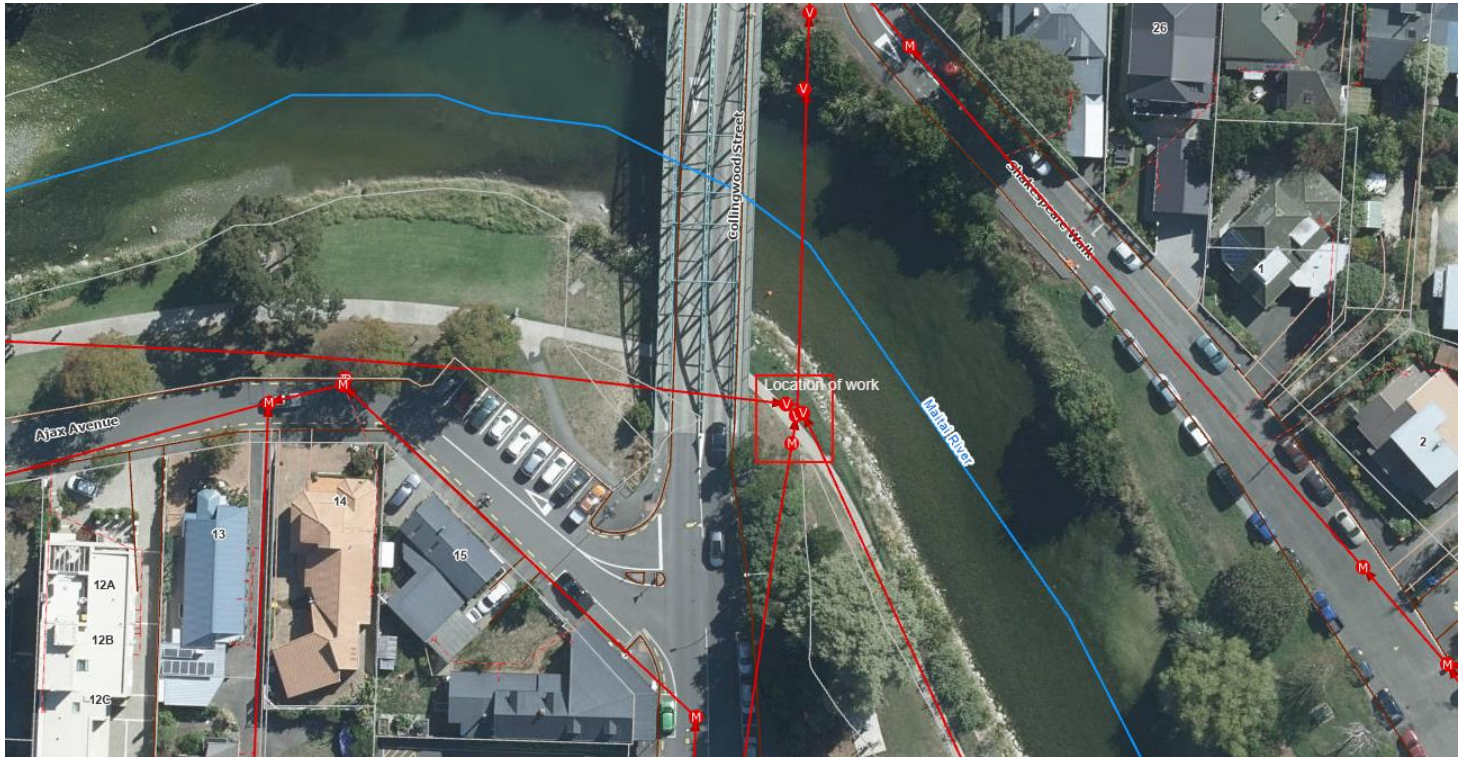

WHAT ARE WE DOING?

- The wastewater pipe that runs under the Maitai River is a part of our network that we really need to take care of. It connects the city centre to our treatment plant in Nelson North. To improve our ability to look after this pipe, we will be installing a new access chamber near the river. This will help us to monitor the pipe and clean it out if needed. Before we install the chamber, we need to confirm the location of the current pipes and services. This is done through creating multiple small investigation holes in the grass reserve using a hydrovac (a jet of water to dig down to the pipes). Gathering this information will help us to complete the final design for the chamber.

DURATION:

- Two weeks, from early-March 2023 (subject to weather). Further work may be done depending on the findings from the investigation.

TRAFFIC CONDITIONS:

- A temporary pedestrian diversion will be in place along the Maitai shared pathway.

FIND OUT MORE:

- For more information, please contact Roshan Babu on 03 546 0200 or email Roshan.babu@ncc.govt.nz or Council's contractor - Nelmac Stu Lowe on 027 545 2311 or email: Slowe@nelmac.co.nz