

# Rutherford Street Stormwater Upgrade

## Update Three – September 2022

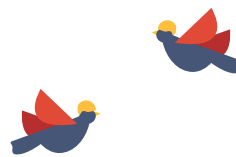

A lot has happened since our last update, both with the project and across the Nelson region. Despite the incredible amount of rain we have had the project is still on schedule and the team is making good progress.

With Phase One nearing completion, we are almost ready for a change in traffic management along Rutherford Street to allow for two lanes of traffic to flow up and down the road. With Phase 2 beginning late September, this will allow us to start installing the new water and sewer mains on the eastern side of the road.

Check out the map attached to this flier to give you an idea of what the traffic flow through Rutherford Street and side roads will look like once Phase 2 begins later in the month.

### Project Milestones for Phase 1

Several major milestones have been ticked off over the past couple of week. This will allow Phase 2 to begin later this month.

The 30-ton lid for the large stormwater pit we have been building since the start of the project has now been lifted on. We are now able to reinstate the pavement, which is one of the key tasks that was needed to be complete to allow us to shift traffic for Phase 2.

Follow the link below, or scan the QR code to watch the lid being placed over the pit.



[shape.nelson.govt.nz/  
rutherford-street](https://shape.nelson.govt.nz/rutherford-street)



Each of the watermains we have been working on are now live. Installation of the 1800mm stormwater pipe along Rutherford Street has progressed to the point where subcontractors are ready for traffic to be changed over.

### Traffic Management and Road Closures

Once Phase 2 is implemented we will have two lanes of traffic on Rutherford Street. The main flow of traffic will continue south through the temporary roundabout at Brougham Street and around Van Diemen Street, so please continue to be considerate of residents who live along this stretch of road. The main change in Phase 2 is the detour will no longer go down Wellington Street.

Work will be carried out at both the Examiner Street and Wellington Street intersections during phase 2. This will mean restricted access to these streets, please refer to the map attached for more detail.

### Looking ahead for Phase 2

Work will continue to progress within the Waimea Road closure on the 1800mm Stormwater line. At the deepest point, the bottom of the trench will reach 6.5m – 7.0m!

The team will also be starting to install a new watermain and sewer main on the east side of Rutherford Street, with sections of the watermain being drilled under the road to protect the large street trees.

### Contacts

- Construction queries or reporting urgent issues: Fulton Hogan on 027 456 7654
- General queries: Nelson City Council on 03 546 0200
- Email: [projects@ncc.govt.nz](mailto:projects@ncc.govt.nz)

# Detour layout – Phase 2

Approx. September – October 2022



Businesses are open as normal while work is being completed.

## What's happening during Phase 2:

1. Continue installation of stormwater pipe in Waimea Road
2. Complete installation of stormwater pipe in Rutherford Street
3. Closure of Wellington Street to enable connection work at intersection
4. Complete watermain and sewer installation on the west side of Rutherford
5. Begin watermain/sewer installation on the east side of Rutherford and Examiner intersection

- **Approximate work area**
- **Business/resident access only**
- **Traffic detour**
- **Road closure**