

# Rutherford Street Stormwater Upgrade

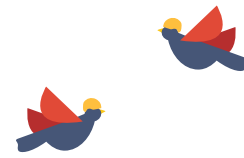

## Update One July 2022

Phase 1 will soon get underway, as we upgrade stormwater, wastewater and water supply pipes on Rutherford Street and Waimea Road.

### What happens in phase one

- Waimea Road closes and detour route opens
- Work to install stormwater, wastewater and water supply pipes begins
- Installation of large stormwater chamber at Examiner Street/Rutherford Street intersection

### What's happening this week

From 18 July, you will see our crews get to work on Rutherford Street and Waimea Road. Traffic Management will allow us to close Waimea Road from Van Diemen Street through to Rutherford Street, and a section of Rutherford Street itself will be reduced to a single lane travelling south. Each of the specific areas listed above are shown on the map overleaf.

Traffic travelling north along Waimea Road will follow a detour around Van Diemen Street, Rutherford Street and Wellington Street. Traffic travelling south will continue along Rutherford Street.

Once the road is closed and the detour is in place, our two main construction crews will start work. Each of these crews will come with large excavators, trucks and pipe material to carry out the following work:

#### On Rutherford Street

- Installation of a large stormwater chamber at the Examiner/Rutherford intersection into which the stormwater pipe will connect
- Work on replacing the water supply pipe and wastewater pipe on the western side of Rutherford Street

#### On Waimea Road

- Installation of stormwater pipe at the Rutherford Street and Waimea Road intersection
- Water supply pipe installation on the western side of Waimea Road.

### Local businesses

All businesses in the area remain open for the duration of the project, so please don't be scared of the cones or our workers, they're there to make sure you get to your destination safely. Signage will be placed around the site to direct foot traffic and motorists. Parking is available along the detour route and near the road closure.

#### Here's a full list of the businesses near the work site:

- DentalCare Nelson
- Century Park Motor Lodge Nelson
- The Car Company Nelson
- Chelsea Park Motor Lodge
- Rustic Cuisine
- Earthbloom Flowerstore
- Clipper & Scissors
- Villarosa Maison (now in Montgomery Square next to Benge & Co.)
- Rutherford Street Kindergarten
- Admirals Motor Inn
- The Hotel Nelson
- Flames on Forty
- The Nelson Clinic
- Tima Health
- Titoki Medical
- Nelson Orthodontics
- Grant Hunt Building Consultants
- Challenge Gourdie Automotive



# Detour layout – Phase 1

Approx. July - September 2022





## What happens during phase one:

- Waimea Road closes and detour route opens
- Work to install stormwater, wastewater and water supply pipes begins
- Installation of large stormwater chamber at Examiner Street/Rutherford Street intersection



## Contacts

- Construction queries or reporting urgent issues: Fulton Hogan on 027 456 7654
- General queries: Nelson City Council on 03 546 0200
- Email: [projects@ncc.govt.nz](mailto:projects@ncc.govt.nz)

-  **Approximate work area**
-  **Business/resident access only**
-  **Traffic detour**
-  **Road closure**