

# TAHUNANUI RESERVE

LANDSCAPE ARCHITECTURAL DRAWINGS  
**DEVELOPED DESIGN REV 02**

11 AUGUST 2021







WAIMEA ESTUARY

EXISTING BRIDGE TO BE  
REPURPOSED AT NEW  
ESTUARY CROSSING. REFER  
SHEET A-102

NOTE: THIS IS SURVEYED IN NCCVD AND NELSON CIRCUIT 2000  
TO GET TO NZVD2016 TAKE 12.399M OF ALL LEVELS

WORKING DRAFT ONLY

Contractors are required to comply with the Building Act 2004 and the Health and Safety Act 1992, including all amendments. All dimensions to be checked on site before commencement of work. Contractor to report any discrepancy, do not scale. All workmanship and materials shall conform to the Building Act 2004, the Building Code 1992 and all of its current approved documents.

GENERAL NOTES:

ALL DIMENSIONS AND LEVELS SHALL BE CONFIRMED ON SITE BY CONTRACTOR PRIOR TO CONSTRUCTION AND FABRICATION

ALL DIMENSIONS IN MILLIMETRES UNLESS OTHERWISE STATED

THE CONTRACTOR SHALL LOCATE ALL UNDERGROUND SERVICES AND UTILITIES PRIOR TO EXCAVATION OF MODIFICATION OF EXISTING STRUCTURES ON SITE

ALL CONSTRUCTION TO COMPLY WITH NZS 3404, NZS 3604, NZS 4229, THE NZ BUILDING CODE, RESOURCE CONSENT AND LOCAL GOVERNMENT REQUIREMENTS

DRAWINGS TO BE READ IN CONJUNCTION WITH ENGINEERING DOCUMENTATION PROVIDED BY STANTEC

ALL ENGINEERING & STORMWATER DETAILS TO BE PROVIDED BY STANTEC

LEGEND

- EXTENT OF SITE SURVEY
- EXISTING CONTOUR (BASED ON NZVD2016)
- PROPOSED CONTOUR (BASED ON NZVD2016)
- EXISTING ROAD
- EXISTING MODEL TRAIN TRACKS TO BE RETAINED
- EXISTING MODEL TRAIN TRACKS/FEATURE TO BE REMOVED
- PROPOSED MODEL TRAIN TRACKS (TO BE CONFIRMED BY NSOM)
- EXISTING BUILDING TO BE RETAINED
- PROPOSED GROUND LEVEL STATION (TO BE CONFIRMED BY NSOM)
- EXISTING SITE VEGETATION TO BE RETAINED
- EXISTING STORMWATER FEATURE REFER STANTEC DOCUMENTATION FOR DETAIL

PROJECT

TAHUNANUI RESERVE  
HOUNSELL CIRCLE  
TAHUNANUI

DRAWING TITLE

EXISTING SITE PLAN

Scale: 1:300 @ A1 - 1:600 @ A3  
Date: 11 AUG 2021  
Job No: 20115  
Drawn by: SG  
Checked: LP

The copyright to these drawings and all parts there of remain the property of Canopy Landscape Architects Limited.

Canopy Landscape Architects  
1/1190 St. Asaph St. Nelson 7010  
(03) 595 2241 (03) 548 8551  
info@canopy.co.nz www.canopy.co.nz

Sheet Rev

A-100 02



WORKING DRAFT ONLY

Contractors are required to comply with the Building Act 2004 and the Health and Safety Act 1992, including all amendments. All dimensions to be checked on site before commencement of work. Contractor to report any discrepancy, do not scale. All workmanship and materials shall conform to the Building Act 2004, the Building Code 1992 and all of its current approved documents.

GENERAL NOTES:

ALL DIMENSIONS AND LEVELS SHALL BE CONFIRMED ON SITE BY CONTRACTOR PRIOR TO CONSTRUCTION AND FABRICATION

ALL DIMENSIONS IN MILLIMETRES UNLESS OTHERWISE STATED

THE CONTRACTOR SHALL LOCATE ALL UNDERGROUND SERVICES AND UTILITIES PRIOR TO EXCAVATION OF MODIFICATION OF EXISTING STRUCTURES ON SITE

ALL CONSTRUCTION TO COMPLY WITH NZS 3404, NZS 3604, NZS 4229, THE NZ BUILDING CODE, RESOURCE CONSENT AND LOCAL GOVERNMENT REQUIREMENTS

DRAWINGS TO BE READ IN CONJUNCTION WITH ENGINEERING DOCUMENTATION PROVIDED BY STANTEC

ALL ENGINEERING & STORMWATER DETAILS TO BE PROVIDED BY STANTEC

LEGEND

- EXTENT OF SITE SURVEY
- EXISTING CONTOUR (BASED ON NZVD2016)
- PROPOSED CONTOUR (BASED ON NZVD2016)
- EXISTING ROAD
- EXISTING MODEL TRAIN TRACKS TO BE RETAINED
- EXISTING MODEL TRAIN TRACKS/FEATURE TO BE REMOVED
- PROPOSED MODEL TRAIN TRACKS (TO BE CONFIRMED BY NSOM)
- EXISTING BUILDING TO BE RETAINED
- PROPOSED GROUND LEVEL STATION (TO BE CONFIRMED BY NSOM)
- EXISTING SITE VEGETATION TO BE RETAINED
- EXISTING STORMWATER FEATURE REFER STANTEC DOCUMENTATION FOR DETAIL

PROJECT

TAHUNANUI RESERVE  
HOUNSELL CIRCLE  
TAHUNANUI

DRAWING TITLE

PROPOSED EARTHWORKS &  
TRACK ALIGNMENTS

Scale: 1:300 @ A1 - 1:600 @ A3  
Date: 11 AUG 2021  
Job No: 20115  
Drawn by: SG  
Checked: LP

The copyright to these drawings and all parts there of remain the property of Canopy Landscape Architects Limited.

Canopy Landscape Architects  
1/1190 St. Asaph St. Nelson 7010  
Christchurch 8022 Nelson 7010  
(03) 595 2241 (03) 548 8551  
info@canopy.co.nz www.canopy.co.nz

Sheet Rev

A-101 02

canopy  
landscape architects



NOTE: THIS IS SURVEYED IN NCCVD AND NELSON CIRCUIT 2000  
TO GET TO NZVD2016 TAKE 12.399M OF ALL LEVELS



Contractors are required to comply with the Building Act 2004 and the Health and Safety Act 1992, including all amendments. All dimensions to be checked on site before commencement of work. Contractor to report any discrepancy, do not scale. All workmanship and materials shall conform to the Building Act 2004, the Building Code 1992 and all of its current approved documents.

**GENERAL NOTES:**

ALL DIMENSIONS AND LEVELS SHALL BE CONFIRMED ON SITE BY CONTRACTOR PRIOR TO CONSTRUCTION AND FABRICATION

ALL DIMENSIONS IN MILLIMETRES UNLESS OTHERWISE STATED

THE CONTRACTOR SHALL LOCATE ALL UNDERGROUND SERVICES AND UTILITIES PRIOR TO EXCAVATION OF MODIFICATION OF EXISTING STRUCTURES ON SITE

ALL CONSTRUCTION TO COMPLY WITH NZS 3404, NZS 3604, NZS 4229, THE NZ BUILDING CODE, RESOURCE CONSENT AND LOCAL GOVERNMENT REQUIREMENTS

DRAWINGS TO BE READ IN CONJUNCTION WITH ENGINEERING DOCUMENTATION PROVIDED BY STANTEC

ALL ENGINEERING & STORMWATER DETAILS TO BE PROVIDED BY STANTEC

**LEGEND**

PROPOSED EARTHWORK

EXISTING GROUND LINE

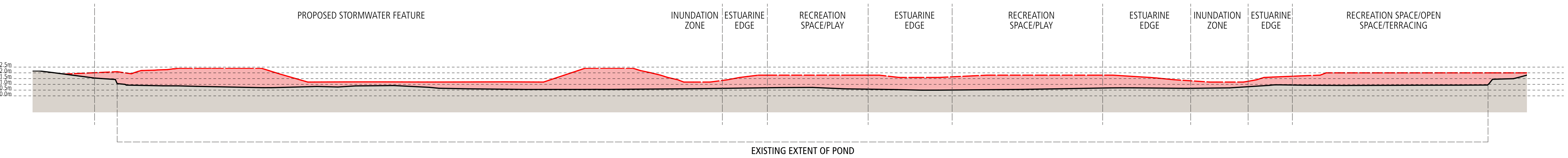

01 SECTION A-A

102 Scale: 1:200 @ A1

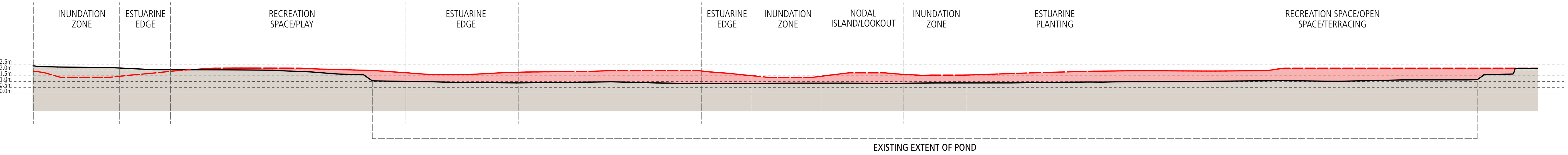

02 SECTION B-B

102 Scale: 1:200 @ A1

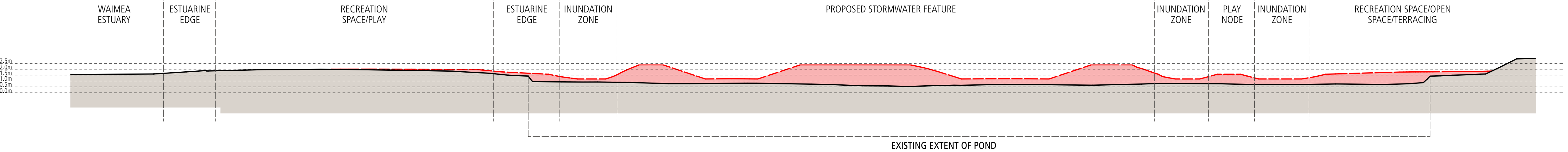

03 SECTION C-C

102 Scale: 1:200 @ A1

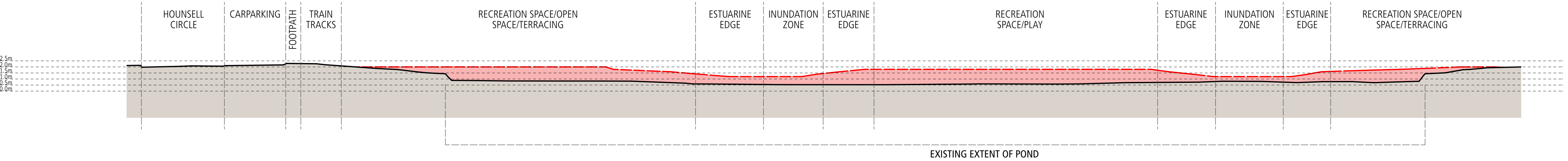

04 SECTION D-D

102 Scale: 1:200 @ A1

PROJECT

TAHUNANUI RESERVE  
HOUNSELL CIRCLE  
TAHUNANUI

DRAWING TITLE

PROPOSED EARTHWORK SECTIONS

Scale: 1:300 @ A1 - 1:600 @ A3  
Date: 11 AUG 2021  
Job No: 20115  
Drawn by: SG  
Checked: LP

The copyright to these drawings and all parts there of remain the property of Canopy Landscape Architects Limited.

**Canopy Landscape Architects**

1/1190 St Asaph St  
Christchurch 8022  
(03) 595 2241  
info@canopy.co.nz

1/1182 51 Halifax St  
Nelson 7010  
(03) 548 8551  
www.canopy.co.nz

Sheet

Rev

A-102

02



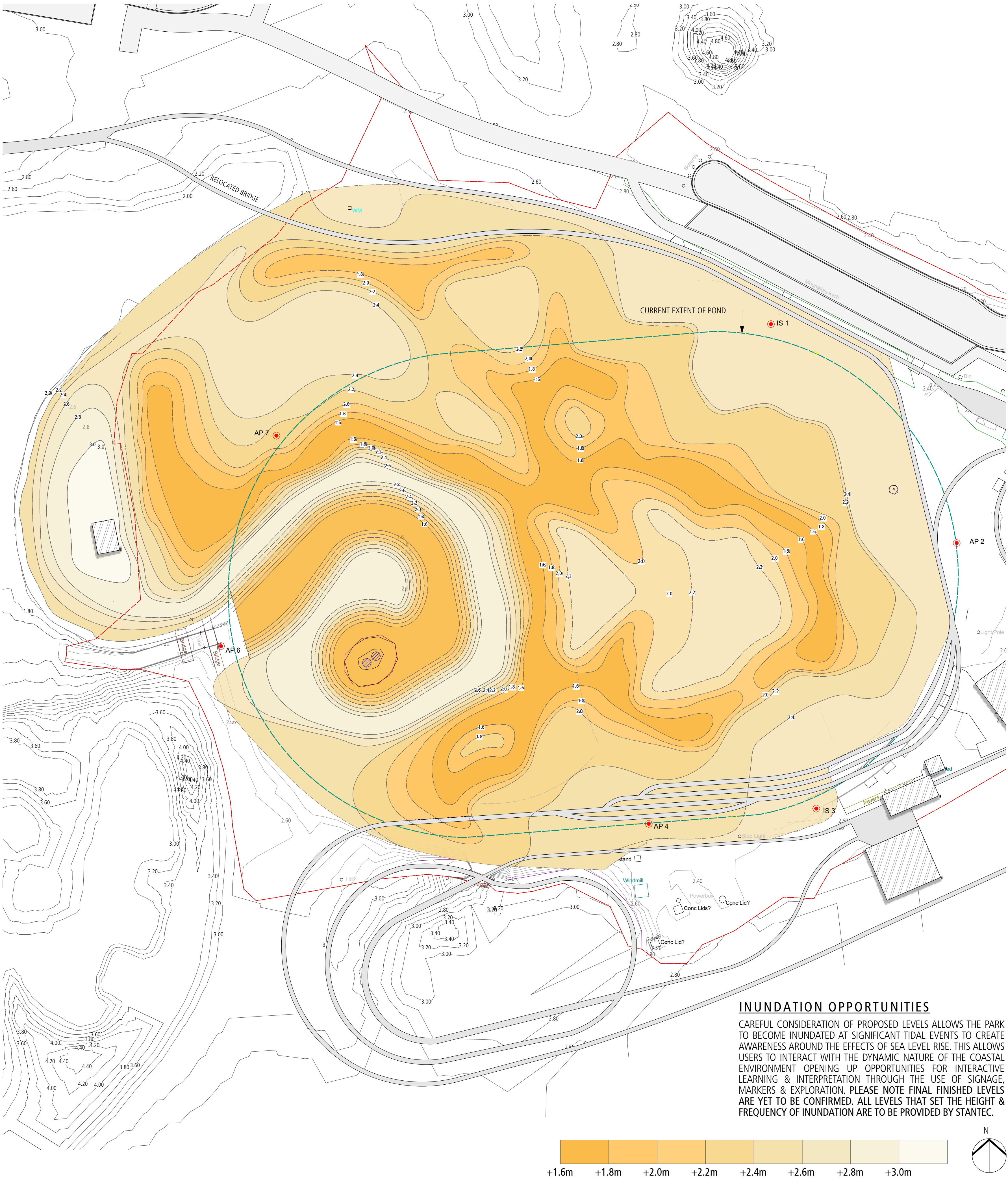

## INUNDATION OPPORTUNITY DIAGRAMS

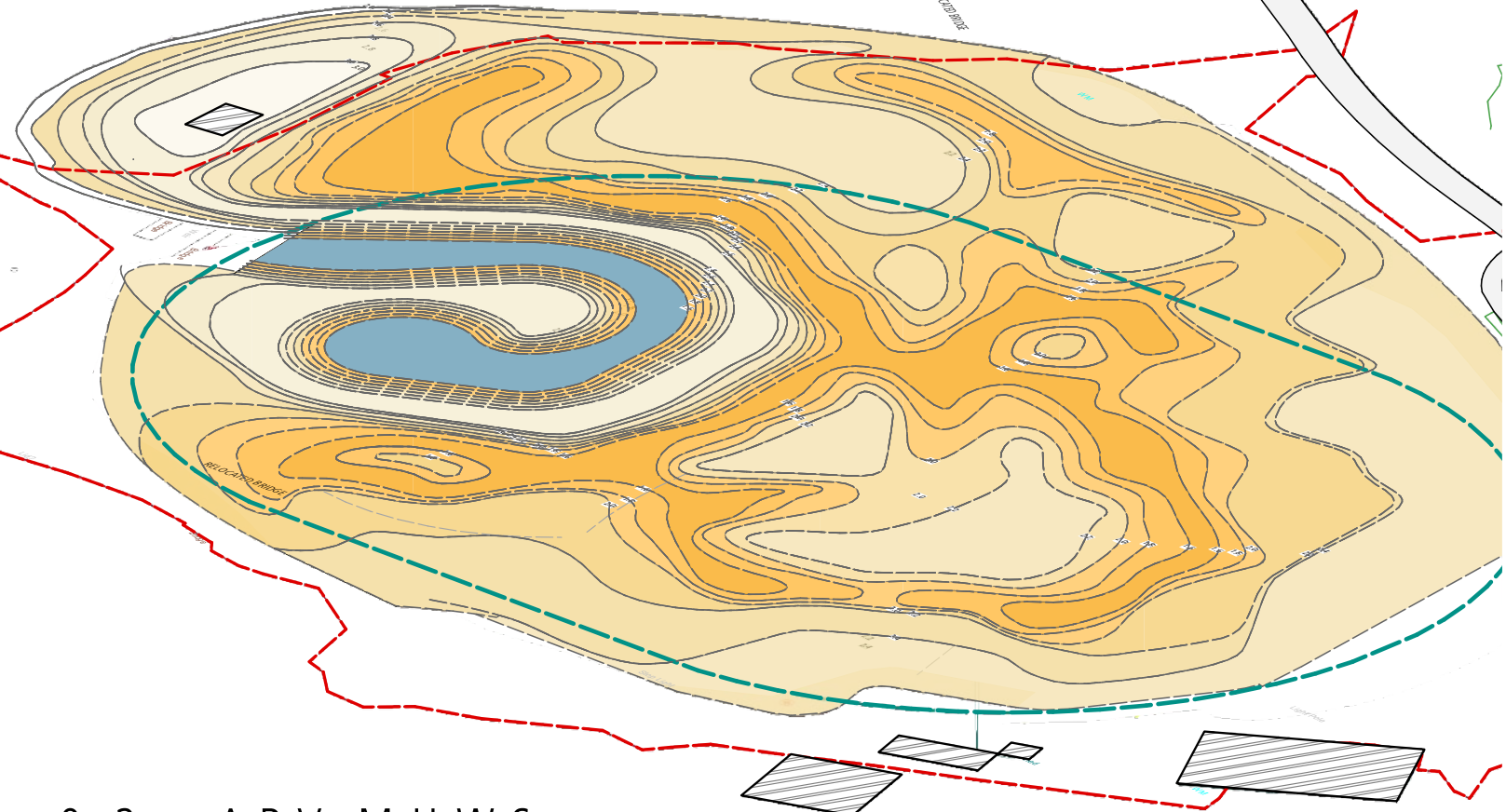

+ 0.2 m ABV MHS

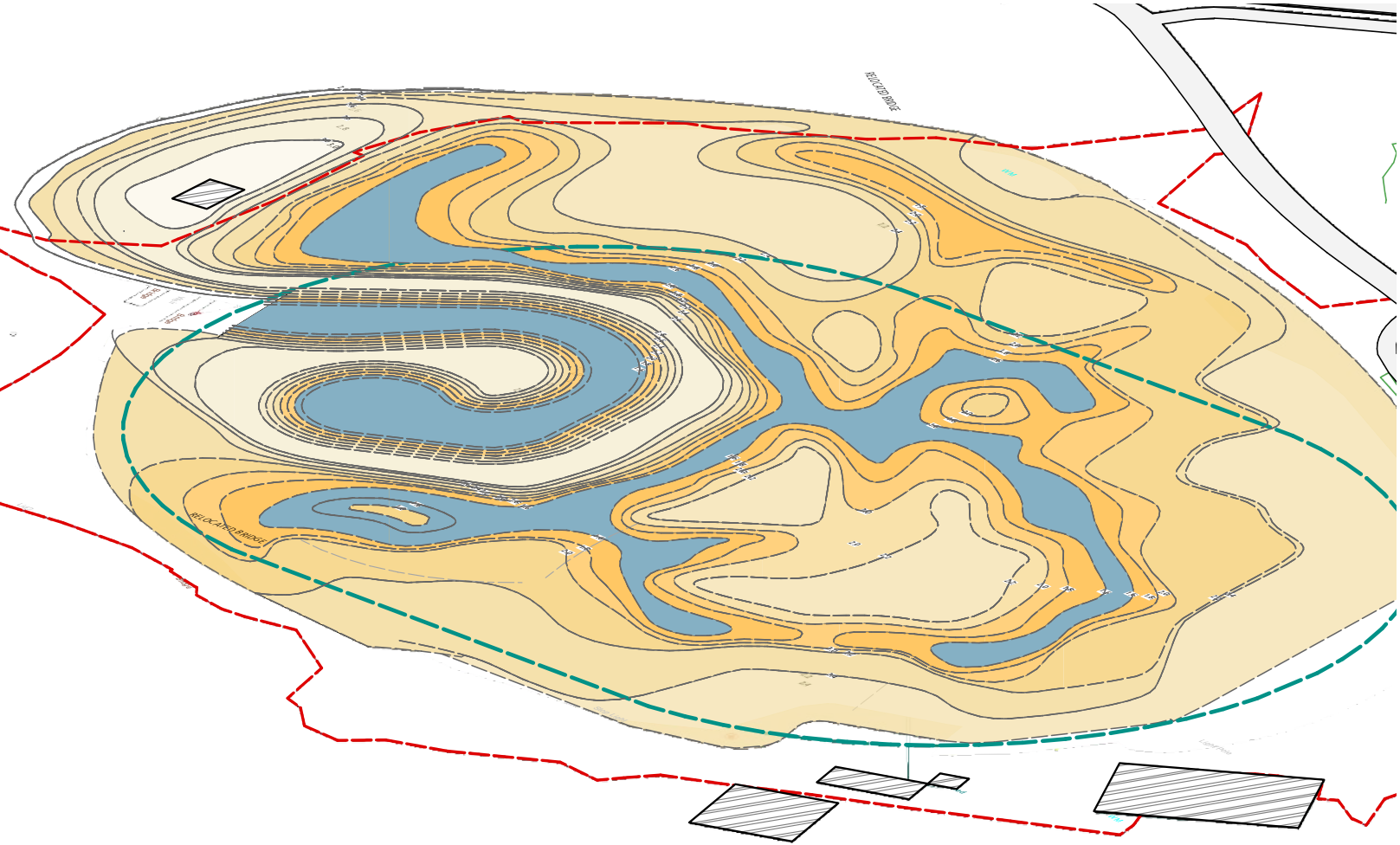

+ 0.4 m ABV MHS

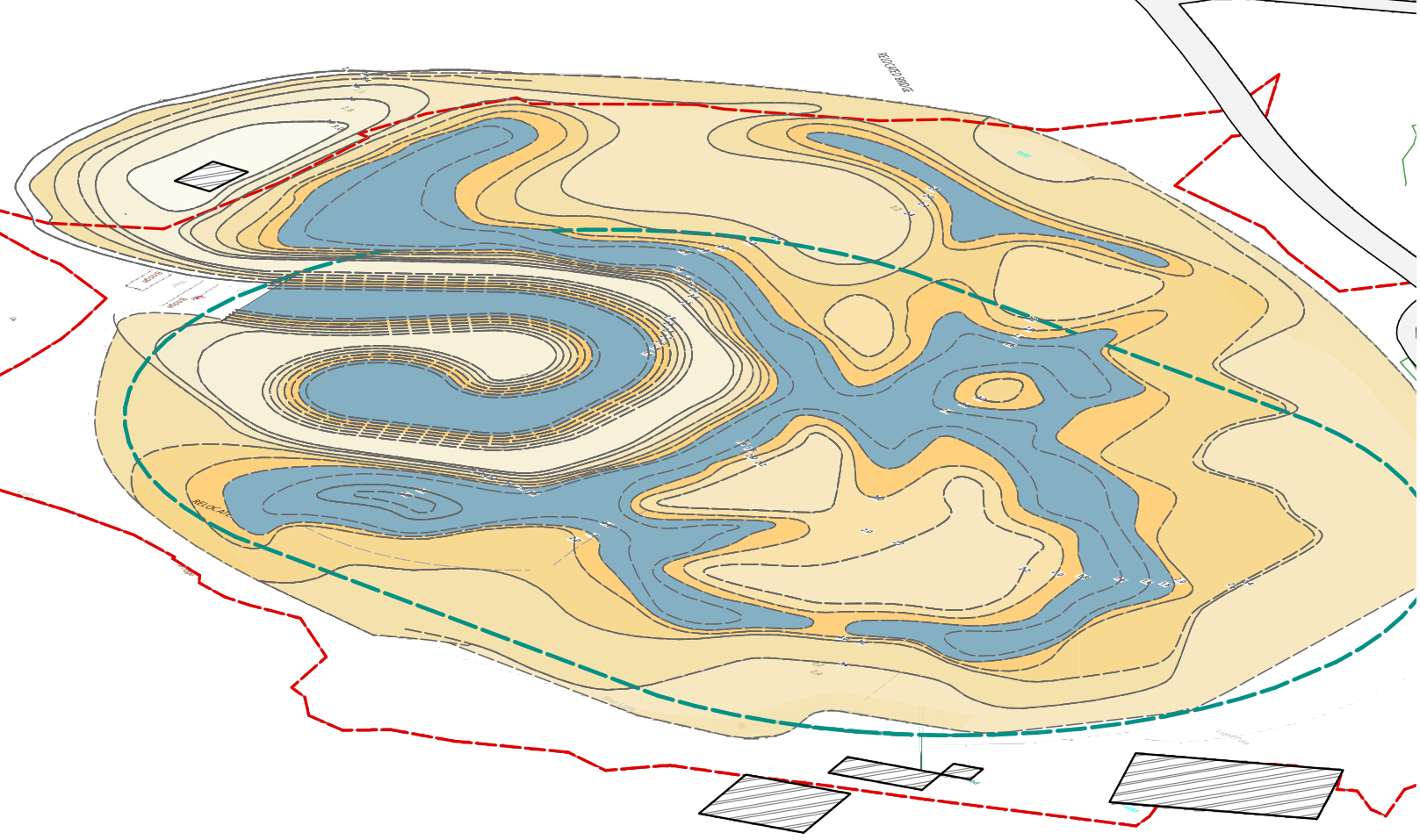

+ 0.6 m ABV MHS

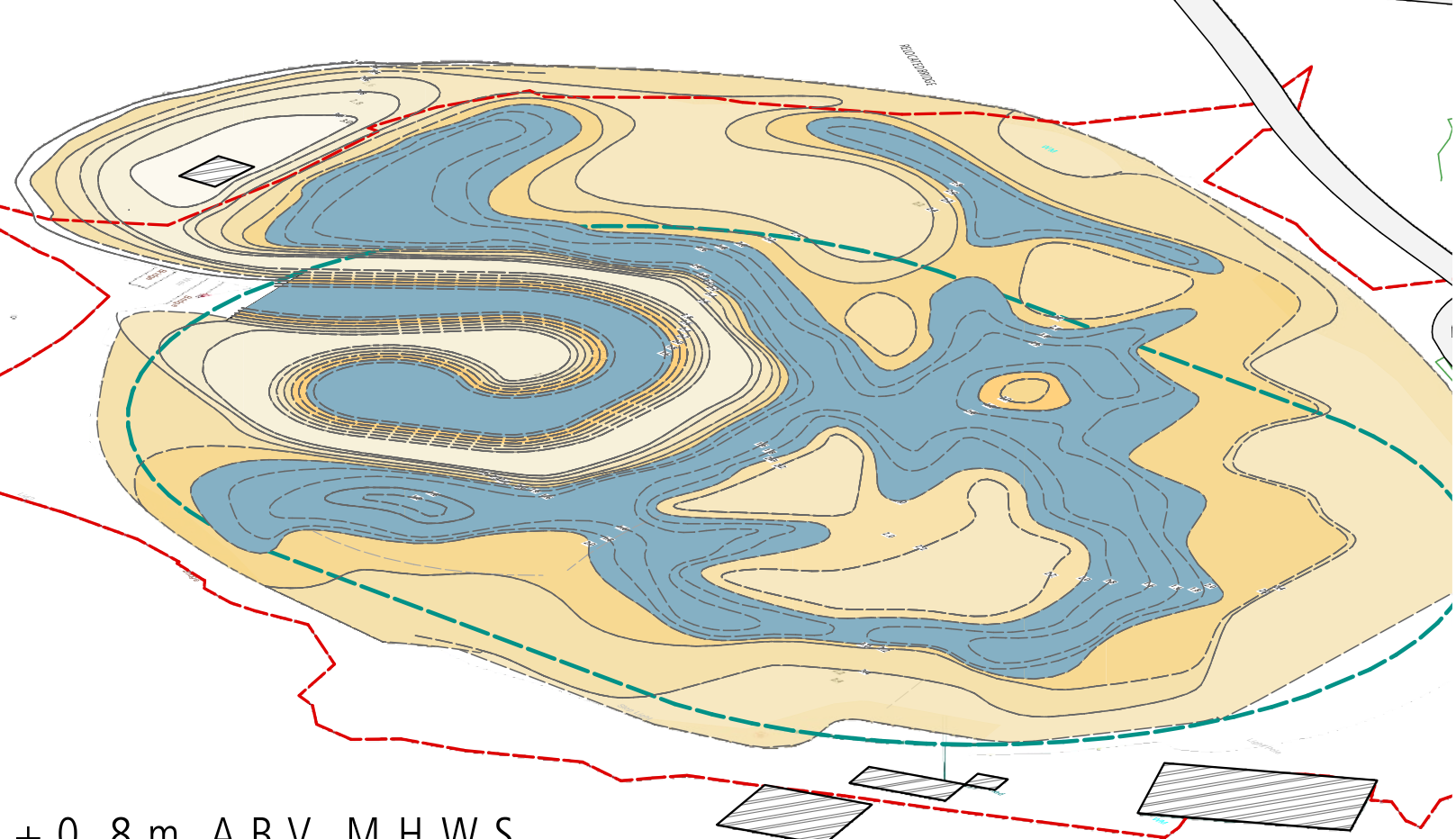

+ 0.8 m ABV MHS

## WORKING DRAFT ONLY

Contractors are required to comply with the Building Act 2004 and the Health and Safety Act 1992, including all amendments. All dimensions to be checked on site before commencement of work. Contractor to report any discrepancy. Do not scale. All workmanship and materials shall conform to the Building Act 2004, the Building Code 1992 and all of its current approved documents.

### GENERAL NOTES:

ALL DIMENSIONS AND LEVELS SHALL BE CONFIRMED ON SITE BY CONTRACTOR PRIOR TO CONSTRUCTION AND FABRICATION

ALL DIMENSIONS IN MILLIMETRES UNLESS OTHERWISE STATED

THE CONTRACTOR SHALL LOCATE ALL UNDERGROUND SERVICES AND UTILITIES PRIOR TO EXCAVATION OF MODIFICATION OF EXISTING STRUCTURES ON SITE

ALL CONSTRUCTION TO COMPLY WITH NZS 3404, NZS 3604, NZS 4229, THE NZ BUILDING CODE, RESOURCE CONSENT AND LOCAL GOVERNMENT REQUIREMENTS

DRAWINGS TO BE READ IN CONJUNCTION WITH ENGINEERING DOCUMENTATION PROVIDED BY STANTEC

ALL ENGINEERING & STORMWATER DETAILS TO BE PROVIDED BY STANTEC

### LEGEND

- EXTENT OF SITE SURVEY
- EXISTING CONTOUR (BASED ON NZVD2016)
- PROPOSED CONTOUR (BASED ON NZVD2016)
- EXISTING ROAD
- EXISTING MODEL TRAIN TRACKS TO BE RETAINED
- EXISTING MODEL TRAIN TRACKS/FEATURE TO BE REMOVED
- PROPOSED MODEL TRAIN TRACKS (TO BE CONFIRMED BY NSOM)
- EXISTING BUILDING TO BE RETAINED
- PROPOSED GROUND LEVEL STATION (TO BE CONFIRMED BY NSOM)
- EXISTING SITE VEGETATION TO BE RETAINED
- EXISTING STORMWATER FEATURE REFER STANTEC DOCUMENTATION FOR DETAIL

### PROJECT

TAHUNANUI RESERVE  
HOUNSELL CIRCLE  
TAHUNANUI

### DRAWING TITLE

ELEVATION & INUNDATION MAP

Scale: 1:350 @ A1 - 1:700 @ A3  
Date: 11 AUG 2021  
Job No: 20115  
Drawn by: SG  
Checked: LP

The copyright to these drawings and all parts there of remain the property of Canopy Landscape Architects Limited.

### Canopy Landscape Architects

1/1190 St. Asaph St  
Christchurch 8022  
(03) 595 2241  
info@canopy.co.nz

1/182 St. Hillax St  
Nelson 7010  
(03) 548 8551  
www.canopy.co.nz

Sheet 11

Rev

A-103

02

**canopy**  
landscape architects



WORKING DRAFT ONLY

Contractors are required to comply with the Building Act 2004 and the Health and Safety Act 1992, including all amendments. All dimensions to be checked on site before commencement of work. Contractor to report any discrepancy, do not scale. All workmanship and materials shall conform to the Building Act 2004, the Building Code 1992 and all of its current approved documents.

GENERAL NOTES:

ALL DIMENSIONS AND LEVELS SHALL BE CONFIRMED ON SITE BY CONTRACTOR PRIOR TO CONSTRUCTION AND FABRICATION

ALL DIMENSIONS IN MILLIMETRES UNLESS OTHERWISE STATED

THE CONTRACTOR SHALL LOCATE ALL UNDERGROUND SERVICES AND UTILITIES PRIOR TO EXCAVATION OF MODIFICATION OF EXISTING STRUCTURES ON SITE

ALL CONSTRUCTION TO COMPLY WITH NZS 3404, NZS 3604, NZS 4229, THE NZ BUILDING CODE, RESOURCE CONSENT AND LOCAL GOVERNMENT REQUIREMENTS

DRAWINGS TO BE READ IN CONJUNCTION WITH ENGINEERING DOCUMENTATION PROVIDED BY STANTEC

ALL ENGINEERING & STORMWATER DETAILS TO BE PROVIDED BY STANTEC

LEGEND

- EXTENT OF SITE SURVEY
- EXISTING CONTOUR (BASED ON NZVD2016)
- PROPOSED CONTOUR (BASED ON NZVD2016)
- EXISTING ROAD
- EXISTING MODEL TRAIN TRACKS TO BE RETAINED
- EXISTING MODEL TRAIN TRACKS/FEATURE TO BE REMOVED
- PROPOSED MODEL TRAIN TRACKS (TO BE CONFIRMED BY NSOM)
- EXISTING BUILDING TO BE RETAINED
- PROPOSED GROUND LEVEL STATION (TO BE CONFIRMED BY NSOM)
- EXISTING SITE VEGETATION TO BE RETAINED
- EXISTING STORMWATER FEATURE REFER STANTEC DOCUMENTATION FOR DETAIL

PROJECT

TAHUNANUI RESERVE  
HOUNSELL CIRCLE  
TAHUNANUI

DRAWING TITLE

RECREATIONAL AREAS & CIRCULATION

Scale: 1:300 @ A1 - 1:600 @ A3  
Date: 11 AUG 2021  
Job No: 20115  
Drawn by: SG  
Checked: LP

The copyright to these drawings and all parts there of remain the property of Canopy Landscape Architects Limited.

Canopy Landscape Architects  
1/1192 St Asaph St Nelson 7010  
Christchurch 8022 (03) 595 2241  
info@canopy.co.nz www.canopy.co.nz

Sheet Rev

A-104 02

canopy  
landscape architects

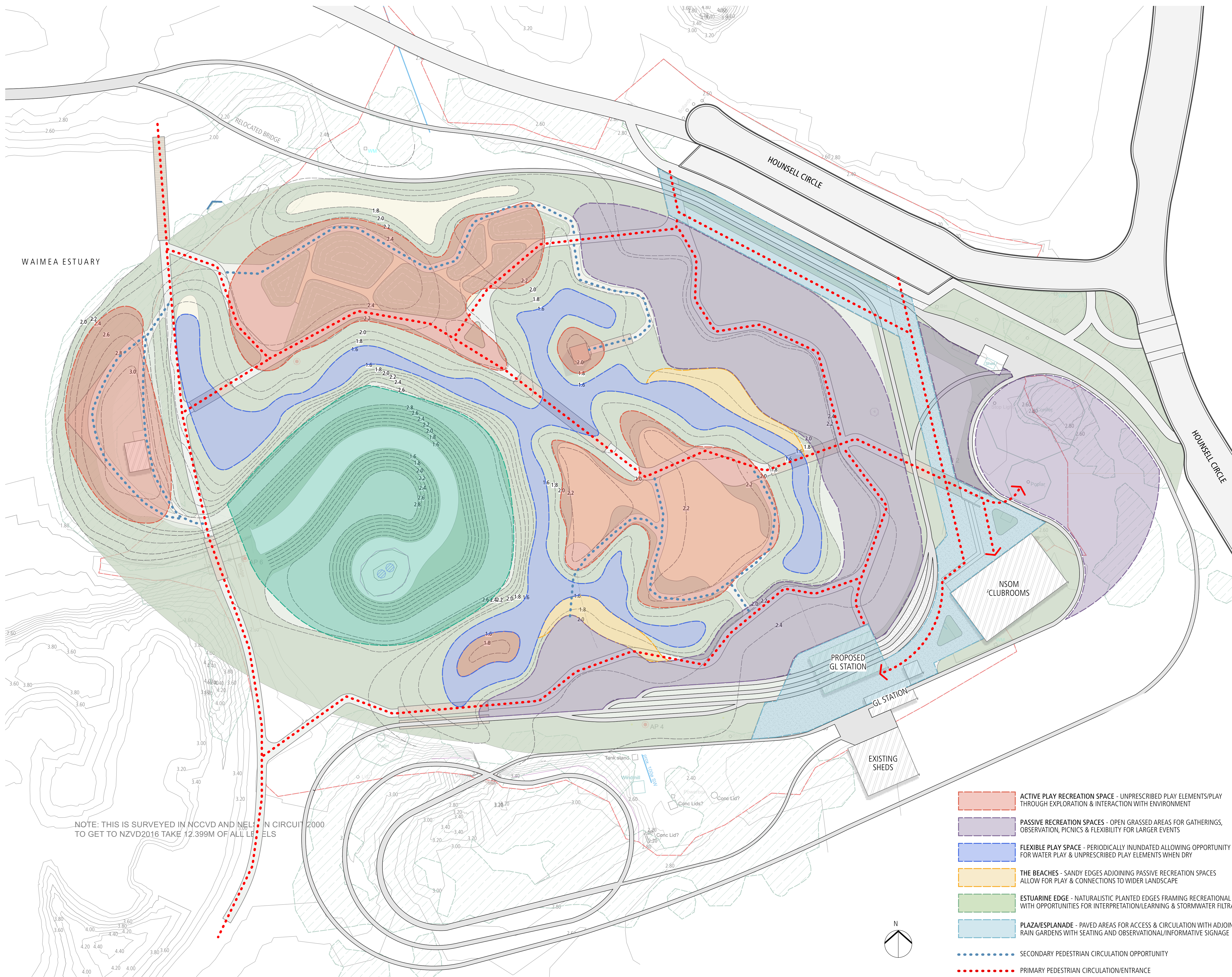

- ACTIVE PLAY RECREATION SPACE - UNPRESCRIBED PLAY ELEMENTS/PLAY THROUGH EXPLORATION & INTERACTION WITH ENVIRONMENT
- PASSIVE RECREATION SPACES - OPEN GRASSED AREAS FOR GATHERINGS, OBSERVATION, PICNICS & FLEXIBILITY FOR LARGER EVENTS
- FLEXIBLE PLAY SPACE - PERIODICALLY INUNDATED ALLOWING OPPORTUNITY FOR WATER PLAY & UNPRESCRIBED PLAY ELEMENTS WHEN DRY
- THE BEACHES - SANDY EDGES ADJOINING PASSIVE RECREATION SPACES ALLOW FOR PLAY & CONNECTIONS TO WIDER LANDSCAPE
- ESTUARINE EDGE - NATURALISTIC PLANTED EDGES FRAMING RECREATIONAL SPACES WITH OPPORTUNITIES FOR INTERPRETATION/LEARNING & STORMWATER FILTRATION
- PLAZA/ESPLANADE - PAVED AREAS FOR ACCESS & CIRCULATION WITH ADJOINING RAIN GARDENS WITH SEATING AND OBSERVATIONAL/INFORMATIVE SIGNAGE
- SECONDARY PEDESTRIAN CIRCULATION OPPORTUNITY
- PRIMARY PEDESTRIAN CIRCULATION/ENTRANCE





WORKING DRAFT ONLY

Contractors are required to comply with the Building Act 2004 and the Health and Safety Act 1992, including all amendments. All dimensions to be checked on site before commencement of work. Contractor to report any discrepancy, do not scale. All workmanship and materials shall conform to the Building Act 2004, the Building Code 1992 and all of its current approved documents.

**GENERAL NOTES:**

ALL DIMENSIONS AND LEVELS SHALL BE CONFIRMED ON SITE BY CONTRACTOR PRIOR TO CONSTRUCTION AND FABRICATION

ALL DIMENSIONS IN MILLIMETRES UNLESS OTHERWISE STATED

THE CONTRACTOR SHALL LOCATE ALL UNDERGROUND SERVICES AND UTILITIES PRIOR TO EXCAVATION OF MODIFICATION OF EXISTING STRUCTURES ON SITE

ALL CONSTRUCTION TO COMPLY WITH NZS 3404, NZS 3604, NZS 4229, THE NZ BUILDING CODE, RESOURCE CONSENT AND LOCAL GOVERNMENT REQUIREMENTS

DRAWINGS TO BE READ IN CONJUNCTION WITH ENGINEERING DOCUMENTATION PROVIDED BY STANTEC

ALL ENGINEERING & STORMWATER DETAILS TO BE PROVIDED BY STANTEC

- LEGEND**
- ① OPEN GRASSED PICNIC SPACES
  - ② 'THE BEACHES'
  - ③ ENTRANCE AND ESPLANADE
  - ④ THE PLAZA
  - ⑤ COASTAL RAIN GARDENS
  - ⑥ INUNDATION ZONES + RECREATION/PLAY
  - ⑦ BOARDWALK PEDESTRIAN CONNECTIONS
  - ⑧ OPEN ACTIVE PLAY SPACE
  - ⑨ THE TOWER - BIRD WATCHING/LOOKOUT
  - ⑩ 'REMNANT JETTY' STEPPING POSTS
  - ⑪ NODAL SEATING SPACE
  - ⑫ PROPOSED STORMWATER INFRASTRUCTURE
  - ⑬ CRUSHED AGGREGATE PATHS
  - ⑭ EXISTING TOILETS
  - ⑮ THE LOOKOUT DECK
  - ⑯ MAINTENANCE TRACK
  - ⑰ 'THE DUNES' NATURE/INTERPRETATION PLAY
  - ⑱ EXISTING CARPARK
  - ⑲ ESTUARINE EDGE PLANTING
  - ⑳ PROPOSED MODEL TRAIN 'SHUNTING YARD'
  - ㉑ MODEL TRAIN TRACKS

PROJECT

TAHUNANUI RESERVE  
HOUNSELL CIRCLE  
TAHUNANUI

DRAWING TITLE

RECREATIONAL AREAS & CIRCULATION

Scale: 1:350 @ A1 - 1:700 @ A3

Date: 11 AUG 2021

Job No: 20115

Drawn by: SG

Checked: LP

The copyright to these drawings and all parts thereof remain the property of Canopy Landscape Architects Limited.

**Canopy Landscape Architects**  
1/1190 St. Asaph St  
Christchurch 8022  
(03) 595 2241  
info@canopy.co.nz

1/1192 51 Halifax St  
Nelson 7010  
(03) 548 8551  
www.canopy.co.nz

Sheet A-105

Rev 02

**canopy**  
landscape architects

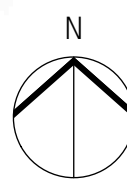



Contractors are required to comply with the Building Act 2004 and the Health and Safety Act 1992, including all amendments. All dimensions to be checked on site before commencement of work. Contractor to report any discrepancy. Do not scale. All workmanship and materials shall conform to the Building Act 2004, the Building Code 1992 and all of its current approved documents.

**GENERAL NOTES:**

ALL DIMENSIONS AND LEVELS SHALL BE CONFIRMED ON SITE BY CONTRACTOR PRIOR TO CONSTRUCTION AND FABRICATION

ALL DIMENSIONS IN MILLIMETRES UNLESS OTHERWISE STATED

THE CONTRACTOR SHALL LOCATE ALL UNDERGROUND SERVICES AND UTILITIES PRIOR TO EXCAVATION OF MODIFICATION OF EXISTING STRUCTURES ON SITE

ALL CONSTRUCTION TO COMPLY WITH NZS 3404, NZS 3604, NZS 4229, THE NZ BUILDING CODE, RESOURCE CONSENT AND LOCAL GOVERNMENT REQUIREMENTS

DRAWINGS TO BE READ IN CONJUNCTION WITH ENGINEERING DOCUMENTATION PROVIDED BY STANTEC

ALL ENGINEERING & STORMWATER DETAILS TO BE PROVIDED BY STANTEC



**PROJECT**

TAHUNANUI RESERVE  
HOUNSELL CIRCLE  
TAHUNANUI

**DRAWING TITLE**

3D VISUALISATION & RECREATIONAL  
OPPORTUNITIES

Scale:

Date: 11 AUG 2021

Job No: 20115

Drawn by: SG

Checked: LP

The copyright to these drawings and all parts thereof remain the property of Canopy Landscape Architects Limited.

**Canopy Landscape Architects**  
1/1190 St. Asaph St. Nelson 7010  
(03) 595 2241 (03) 548 8551  
info@canopy.co.nz www.canopy.co.nz

Sheet

Rev

A-106

02



Contractors are required to comply with the Building Act 2004 and the Health and Safety Act 1992, including all amendments. All dimensions to be checked on site before commencement of work. Contractor to report any discrepancy, do not scale. All workmanship and materials shall conform to the Building Act 2004, the Building Code 1992 and all of its current approved documents.

**GENERAL NOTES:**

ALL DIMENSIONS AND LEVELS SHALL BE CONFIRMED ON SITE BY CONTRACTOR PRIOR TO CONSTRUCTION AND FABRICATION

ALL DIMENSIONS IN MILLIMETRES UNLESS OTHERWISE STATED

THE CONTRACTOR SHALL LOCATE ALL UNDERGROUND SERVICES AND UTILITIES PRIOR TO EXCAVATION OF MODIFICATION OF EXISTING STRUCTURES ON SITE

ALL CONSTRUCTION TO COMPLY WITH NZS 3404, NZS 3604, NZS 4229, THE NZ BUILDING CODE, RESOURCE CONSENT AND LOCAL GOVERNMENT REQUIREMENTS

DRAWINGS TO BE READ IN CONJUNCTION WITH ENGINEERING DOCUMENTATION PROVIDED BY STANTEC

ALL ENGINEERING & STORMWATER DETAILS TO BE PROVIDED BY STANTEC

NODAL SEATING AREAS WITH SHADE TREES

NATURAL PLAY ELEMENTS

RECLAIMED HUME PIPES SET INTO GROUND REFERENCING STORMWATER INFRASTRUCTURE WITHIN PARK

NATIVE ESTUARINE EDGE

BOARDWALK BRIDGE CONNECTING SPACES

ESTUARINE PLANTING

PATHWAYS IN CRUSHED COMPACTED GRAVEL FOR CIRCULATION

LOW LYING AREA PERIODDICALLY INUNDATED WITH KING TIDES ALLOWING FOR INTERACTION WITH WATER FORMING SOFT PLAY SPACES IN TIMES OF DRY

OPPORTUNITIES FOR QUIET CONTEMPLATIVE SPACES AND OBSERVATION

'REMNNANT JETTY' STEPPING STONES CONNECTING SPACES

PROJECT

TAHUNANUI RESERVE  
HOUNSELL CIRCLE  
TAHUNANUI

DRAWING TITLE

ACTIVE PLAY SPACES DIAGRAM

Scale:

Date: 11 AUG 2021

Job No: 20115

Drawn by: SG

Checked: LP

The copyright to these drawings and all parts thereof remain the property of Canopy Landscape Architects Limited.

**Canopy Landscape Architects**

L1/190 St. Asaph St  
Christchurch 8022  
(03) 595 2241  
info@canopy.co.nz

L1/182 51 Halifax St  
Nelson 7010  
(03) 548 8551  
www.canopy.co.nz

Sheet

Rev

A-107

02



Contractors are required to comply with the Building Act 2004 and the Health and Safety Act 1992, including all amendments. All dimensions to be checked on site before commencement of work. Contractor to report any discrepancy, do not scale. All workmanship and materials shall conform to the Building Act 2004, the Building Code 1992 and all of its current approved documents.

- GENERAL NOTES:**
- ALL DIMENSIONS AND LEVELS SHALL BE CONFIRMED ON SITE BY CONTRACTOR PRIOR TO CONSTRUCTION AND FABRICATION
- ALL DIMENSIONS IN MILLIMETRES UNLESS OTHERWISE STATED
- THE CONTRACTOR SHALL LOCATE ALL UNDERGROUND SERVICES AND UTILITIES PRIOR TO EXCAVATION OF MODIFICATION OF EXISTING STRUCTURES ON SITE
- ALL CONSTRUCTION TO COMPLY WITH NZS 3404, NZS 3604, NZS 4229, THE NZ BUILDING CODE, RESOURCE CONSENT AND LOCAL GOVERNMENT REQUIREMENTS
- DRAWINGS TO BE READ IN CONJUNCTION WITH ENGINEERING DOCUMENTATION PROVIDED BY STANTEC
- ALL ENGINEERING & STORMWATER DETAILS TO BE PROVIDED BY STANTEC



PROJECT

TAHUNANUI RESERVE  
HOUNSELL CIRCLE  
TAHUNANUI

DRAWING TITLE

3D LONG SECTION-ELEVATION

Scale:

Date: 11 AUG 2021

Job No: 20115

Drawn by: SG

Checked: LP

The copyright to these drawings and all parts thereof remain the property of Canopy Landscape Architects Limited.

**Canopy Landscape Architects**

L1/190 St. Asaph St  
Christchurch 8022  
(03) 595 2241  
info@canopy.co.nz

L1/182 51 Halifax St  
Nelson 7010  
(03) 548 8551  
www.canopy.co.nz

Sheet Rev

A-108 02