



Ref: EC2936

Civic House, 110 Trafalgar Street  
PO Box 645, Nelson 7040, New Zealand

16 July 2021

P 03 546 0200

E [mike.booker@ncc.govt.nz](mailto:mike.booker@ncc.govt.nz)  
[nelson.govt.nz](http://nelson.govt.nz)

The Resident  
Construction Mailer

Dear Resident

### **Awatea Place Wastewater Pump Station**

The construction of the Awatea Place Pump Station is one of Nelson City Council's major projects in the upcoming year. This project will have a direct impact on improving wastewater in the Tahunanui catchment, helping to prevent unwanted overflows and catering for any increased growth in the area. The work will involve the construction of the new pump station and the required pipes to and from the station.

This project has been able to occur thanks to funding received from Central Government under the Three Waters Reform Programme. This funding was part of a Memorandum of Understanding entered into last year to provide immediate COVID stimulus to maintain and improve water networks infrastructure, and to support a partnership investigating the reform of local government water service delivery arrangements.

The work will be undertaken by a specialist civil works contractor Hunter Civil Ltd (HCL). HCL will start work in early August 2021 with work expecting to be completed in June 2022. Residents in the area can expect minor traffic delays on Parkers Road between Awatea Place and Golf Road with construction noise during the day.

Due to the complexity of the work a full road closure will be required for Awatea Place. There will also be restricted vehicle access at times on Parkers Road.

The laying of the sewer pipe along Parkers Road will require closure of the south bound lane of Parkers Road. There will be related closures at the Parkers Road/Golf Road and Parkers Road/Awatea Place intersections.

Some properties on Parkers Road will have their property access affected during the pipe laying works. The contractor will be in touch directly with affected residents closer to the time to make sure property access can be managed.

All roads will remain accessible for emergency services if required.

Further traffic management information will be publicised closer to the time of construction to help residents and the community with their journey planning in the area.

Internal Document ID: A2706839

If you have any feedback or concerns about the project, then please let me know. My contact details are: Email at [mike.booker@ncc.govt.nz](mailto:mike.booker@ncc.govt.nz) or phone (03) 546 0213.

We look forward to working with you to make sure this project happens as smoothly as possible.

Yours sincerely



**Michael Booker**

Technical Lead – Utilities

Enclosed:

- Site Plan



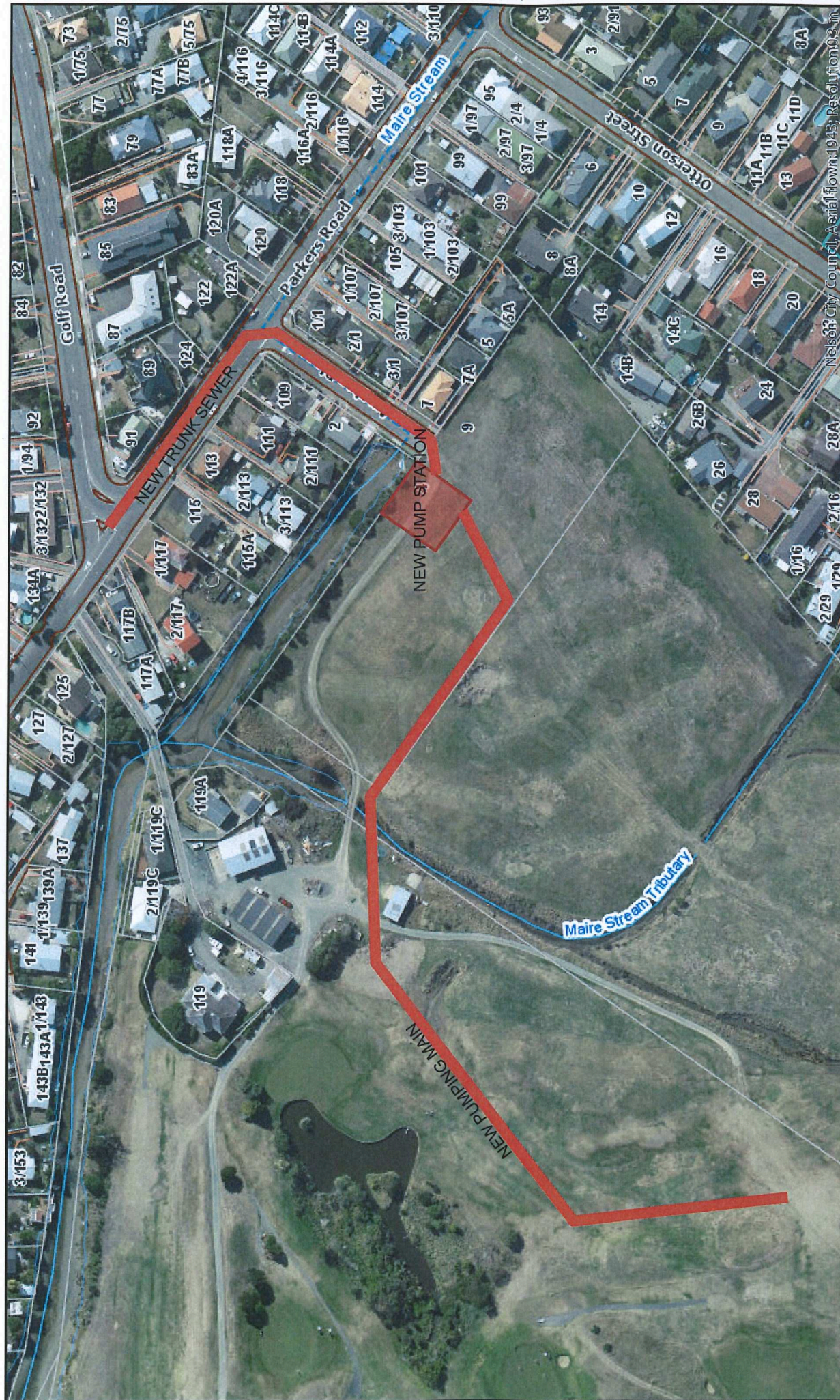

## AWATEA PLACE WASTEWATER PUMP STATION

**Nelson City Council**  
 Te Kaunihera o Whakatū  
 PO Box 645 Nelson 7040 New Zealand  
 PH 03 5460200  
[www.nelson.govt.nz](http://www.nelson.govt.nz)

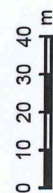

Scale 1:2,000



Date: 16/07/2021

The map is an approximate representation only and must not be used to determine the location or size of items shown, or to identify legal boundaries. To the extent permitted by law Nelson City Council, their employees, agents and contractors will not be liable for any costs, damages or loss suffered as a result of the data or plan, and no warranty of any kind is given as to the accuracy or completeness of the information represented. Nelson City Council information is licensed under a Creative Commons Attribution-NonCommercial 4.0 International License. Nelson City Council data must not be sold without prior written consent. For more information please contact us. Cadastral information derived from the Land Information New Zealand, CROWN COPYRIGHT RESERVED. mike.booker@ncc.govt.nz